

SYMBOLS LEGEND

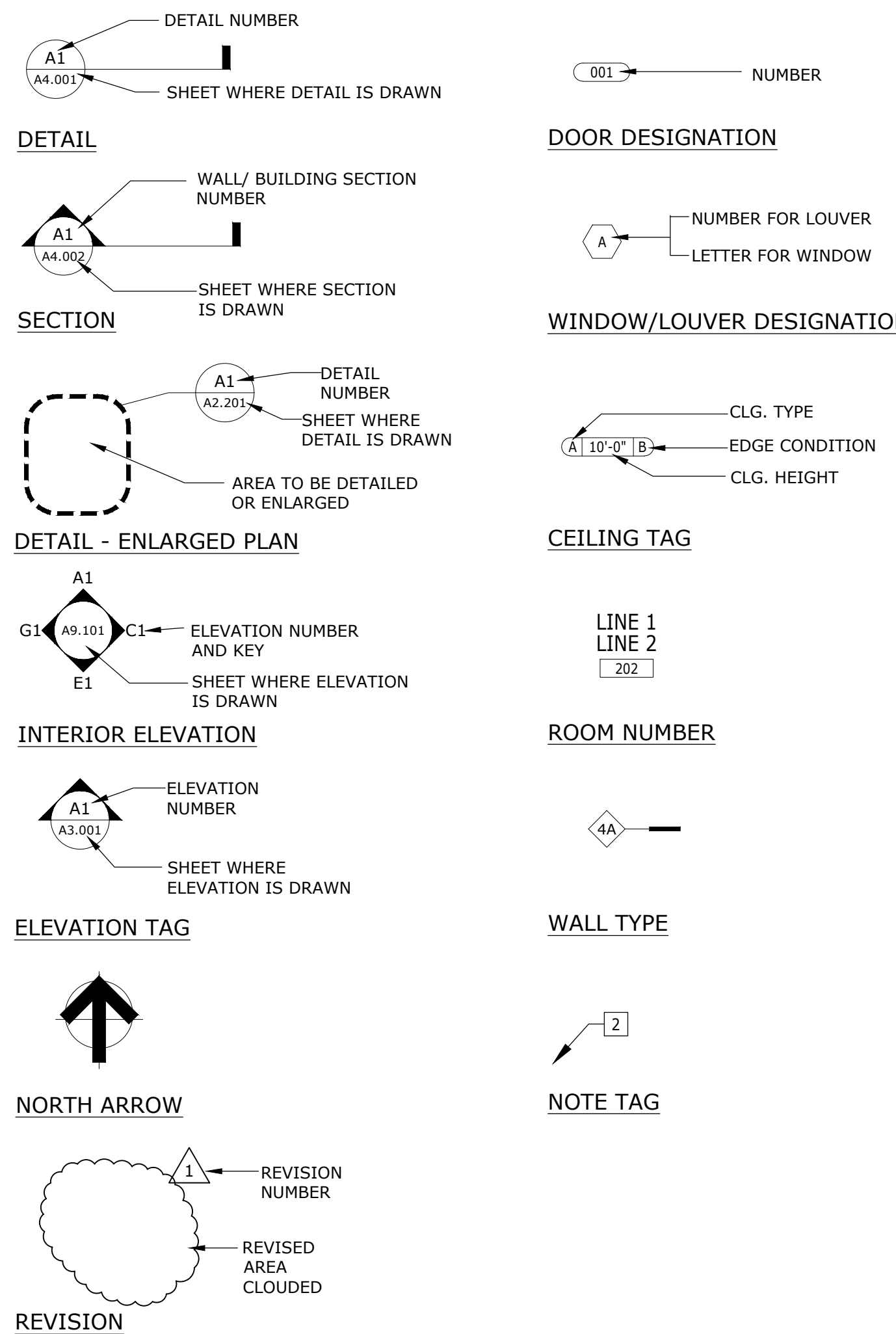

MATERIALS LEGEND

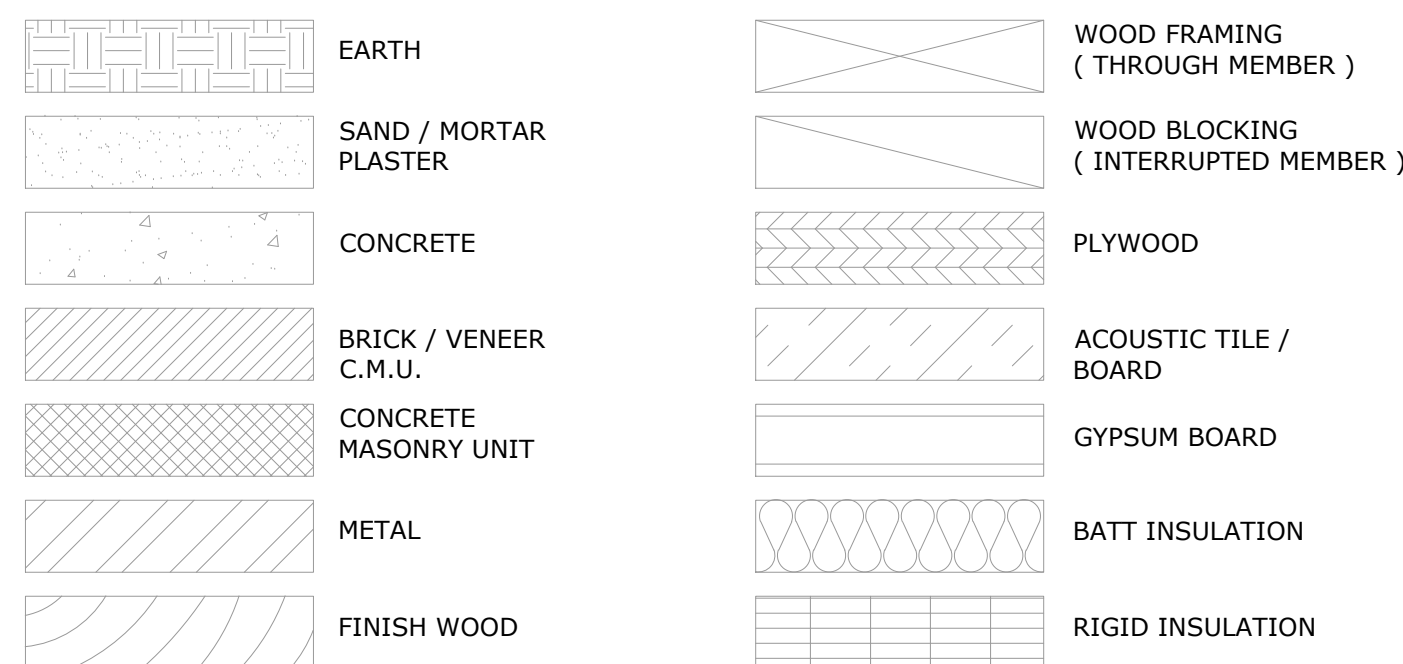

DIMENSIONING CONVENTIONS

- DIMENSIONS ARE INDICATED ON DRAWINGS; DO NOT SCALE DRAWINGS.
- DIMENSIONS SHOWN ARE TO FACE OF STUDS, MASONRY OR CONCRETE AND ARE INDICATED WITH A DIAGONAL MARK.
- CLEAR DIMENSIONS AND DIMENSIONS TO FACE OF FINISH ARE NOTED WITH A LEADER HEAD.
- CENTERLINE DIMENSIONS ARE INDICATED WITH A 'CL'.
- WALLS, PARTITIONS OR MULLIONS THAT ARE DIMENSIONED TO THE CENTERLINE ARE SHOWN WITH A DASHED LINE.
- ELEMENTS THAT ARE CENTERED BETWEEN TWO WALLS ARE SHOWN WITH 'EQ.' SYMBOLS.
- UNLESS NOTED OTHERWISE, DOORS ARE LOCATED 6" FROM THE CORNER IN METAL FRAMED WALLS AND 8" FROM A CORNER IN CMU WALLS.
- DIMENSIONS TO ROUGH OPENINGS (RO) OR MASONRY OPENINGS (MO) ARE NOTED ACCORDINGLY.

ABBREVIATIONS

"A" AC or A/C	AIR CONDITIONING	"G" GA	GAUGE	"Q" QT	QUARRY TILE
A/E	ARCHITECT / ENGINEER	GL	GALVANIZED GLASS	"R"	RISER / RADIUS
AFF	ABOVE FINISH FLOOR	GR	GRADE	RD	ROOF DRAIN
AHU	AIR HANDLING UNIT	GYP	GYPSUM	REF	REFERENCE
ALT	ALTERNATE	GYP BD	GYPSUM BOARD	REFL	REFLECTED
ALUM	ALUMINUM	GYP PLAS	GYPSUM PLASTER	REIN	REINFORCED
APPROX	APPROXIMATE	"H"	HOLLOW CORE	REINFC	REINFORCING
ARCH	ARCHITECT, ARCHITECTURE, ARCHITECTURAL	HC	HOLLOW CORE HEIGHT	RM	ROOM
ACOUS PNL	ACOUSTICAL PANEL	HGT	HOLLOW METAL	RO	ROUGH OPENING
"B"	BUILDING	HM	HOLLOW METAL DOOR		
BLK	BLOCK	HMD	HOLLOW METAL FRAME		
BLKG	BLOCKING	HMF	HOLLOW METAL FRAME HEATING, VENTILATION, AIR CONDITIONING	"S"	SOUTH
BOT	BOTTOM	HVAC	HVAC	SC	SOLID CORE
BUR	BUILT-UP ROOF	"I"	INSIDE DIAMETER	SCHED	SCHEDULE
"C"	CENTER TO CENTER	ID	INSULATION INTERIOR	SECT	SECTION
CC, C/C	CENTER TO CENTER CONSTRUCTION JOINT	INTR	INSULATION INTERIOR	SHT	SHEET
CJ	CAST IN PLACE	"J"	JANITOR	SIM	SIMILAR
CIP	CAST IN PLACE	JAN	JANITOR	SPEC	SPECIFICATION
CJT	CONTROL JOINT	JST	JOIST	SQ	SQUARE
CLG	CEILING	JT	JOINT	SQ FT	SQUARE FOOT
CLG HT	CEILING HEIGHT	"L"	LAVATORY	SST	STAINLESS STEEL
CMU	CONCRETE MASONRY UNIT	LAV	LAVATORY	SOUND	SOUND
COL	COLUMN	LT WT	LIGHT WEIGHT	STC	STANDARD STEEL
CONC	CONCRETE	"M"	MAINTENANCE	STD	STANDARD
CONT	CONTINUOUS	MAS	MASONRY	STL	STEEL
CPT	CARPET	MAX	MAXIMUM	STRUC	STRUCTURAL
"D"	DETAIL	MECH	MECHANICAL	SUSP	SUSPENDED
DF	DRINKING FOUNTAIN	MEZZ	MEZZANINE	SYM	SYMBOL
DIA	DIAMETER	MFG	MANUFACTURING	SYMM	SYMMETRICAL
DIAG	DIAGONAL	MFR	MANUFACTURER	"T"	TREAD
DIM	DIMENSION	MIN	MINIMUM	T	TONGUE AND GROOVE
DN	DOWN	MISC	MISCELLANEOUS	T&G	TONGUE AND GROOVE
DR	DOOR	MO	MASONRY OPENING	TEL	TELEPHONE
DS	DOWNSPOUT	MULL	MULLION	TF	TOP OF FOOTING
DWG	DRAWING	"N"	NORTH	TFE	TOP OF FINISH FLOOR
"E"	EAST	N	NORTH	THK	THICKNESS
E	EACH	NA	NOT APPLICABLE	TJ	TOP OF JOINT
EA	EACH	NIC	NOT IN CONTRACT	TS	TUBE STEEL
ELEC	ELECTRICAL	NO	NUMBER	TSL	TOP OF SLAB
ELEV	ELEVATION	NRC	NOISE REDUCTION COEFFICIENT	TST	TOP OF STEEL
EQ	EQUAL	NTS	NOT TO SCALE	TW	TOP OF WALL
ELEV	ELEVATION	"O"	OVERALL	TYP	TYPICAL
EQUIP	EQUIPMENT	OA	OVERALL	"U"	UNFINISHED
EW	ELECTRICAL WATER COOLER	OC	ON CENTER	UNON	UNLESS OTHERWISE NOTED
EXIST	EXISTING	OD	OUTSIDE DIAMETER/ OUTSIDE DIMENSION	UPS	UNINTERRUPTIBLE POWER SUPPLY
EXP JT	EXPANSION JOINT	OFF	OFFICE	"V"	VINYL COMPOSITION TILE, OR VITRIFIED CLAY TILE
EXT	EXTERIOR	OPNG	OPENING	VCT	VINYL COMPOSITION TILE, OR VITRIFIED CLAY TILE
"F"	FLOOR DRAIN	OPH	OPPOSITE HAND	VERT	VERTICAL
FD	FLOOR DRAIN	OPP	OPPOSITE	WVC	VINYL WALL COVERING
FDC	FIRE DEPARTMENT CONNECTION	ORIG	ORIGINAL	"W"	WEST
FDV	FIRE DEPARTMENT VALVE	OVHD	OVERHEAD	W	WITH
FEC	FIRE EXTINGUISHER CABINET	"P"	PLATE	W/O	WITHOUT
FHC	FIRE HOSE CABINET	PL	PLASTER	WC	WATER CLOSET
FIN	FINISH	PLAS	PLASTER	WD	WOOD, WIDTH
FIN FL	FINISH FLOOR	PLYWD	PLYWOOD	WDW	WINDOW
FIN GR	FINISH GRADE	PNL	PANEL	WF	WIDE FLANGE
FLR	FLOOR	PR	PAIR	WI	WROUGHT IRON
FLUOR	FLUORESCENT	PREFAB	PREFABRICATED	WP	WORKING POINT
FOC	FACE OF CONCRETE	PREFIN	PREFINISHED	WWF	WELDED WIRE FABRIC
FOM	FACE OF MASONRY	PRELIM	PRELIMINARY		
FOS	FACE OF STUD	PREP	PREPARATION		
FRF	FIREPROOFING	PT	PRESERVATIVE TREATED		
FT	FOOT, FEET	PTD	PAINTED		
FTG	FOOTING	PVMT	PAVEMENT		
FWC	FABRIC WALL COVERING				

VICINITY MAP

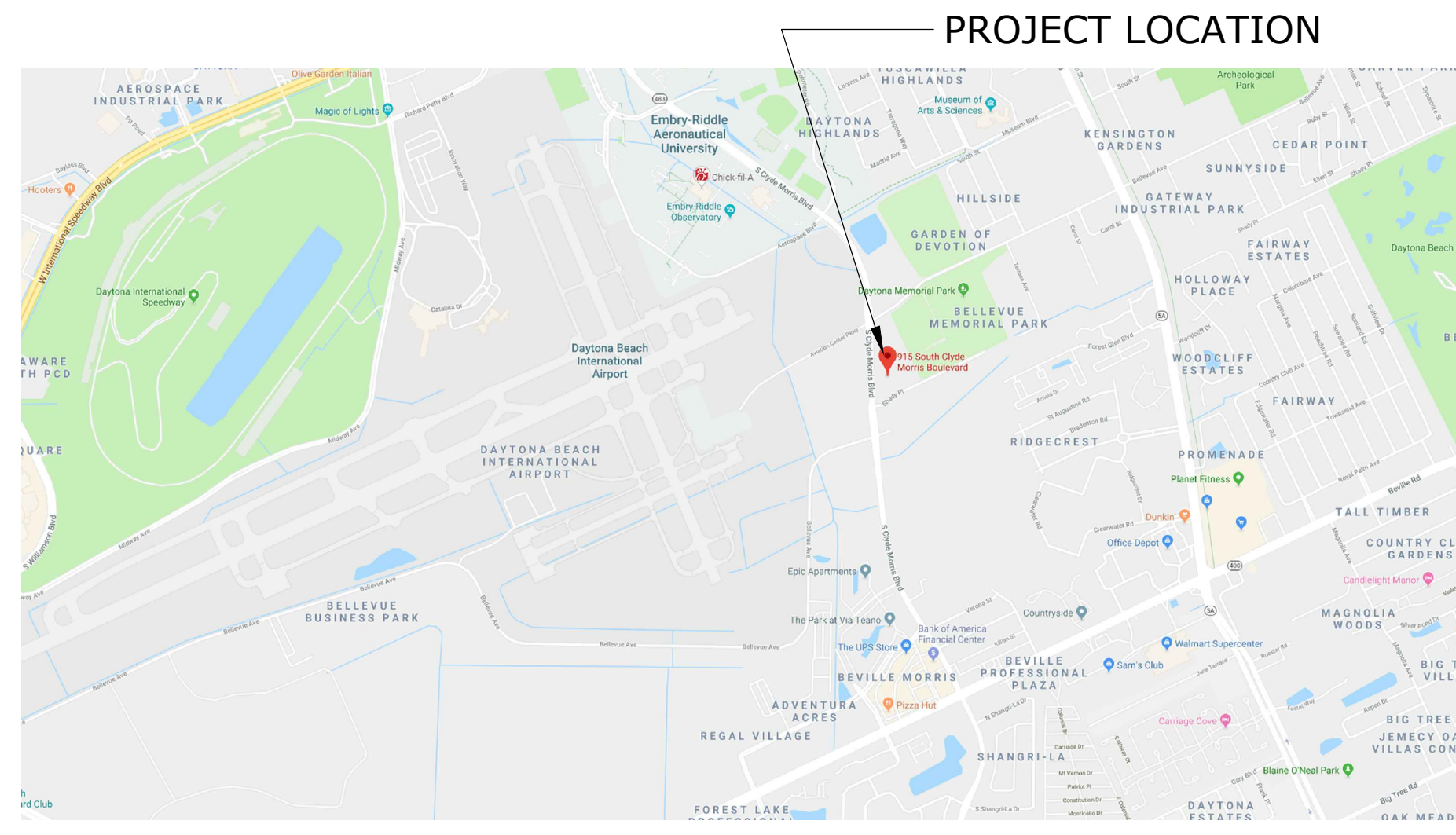

GENERAL NOTES

- THESE DRAWINGS HAVE BEEN PREPARED TO THE BEST OF OUR ABILITY TO BE IN COMPLIANCE AND CONFORMANCE WITH THE FEDERAL ACCESSIBILITY LAW CONTAINED WITHIN THE AMERICANS WITH DISABILITIES ACT GUIDELINES FOR DESIGN.
- THE DESIGN AND DRAWINGS OF THIS PROJECT HAVE BEEN SPECIFICALLY PREPARED FOR THE USE AND CONSTRUCTION AT THE LOCATION SHOWN. REPRODUCTION FOR USE IN ANY OTHER SITE OR MANNER EXCEEDS THE INTENDED PURPOSE OF THESE DOCUMENTS AND IS PROHIBITED.
- CONTRACTOR SHALL VERIFY THE LOCATION OF ALL EXISTING UTILITIES BELOW GRADE AND RELATED SERVICE CONNECTIONS WITH THE RESPECTIVE UTILITY COMPANIES. CONTRACTOR SHALL COORDINATE THE REMOVAL, ABANDONMENT OR RELOCATION OF EXISTING UTILITIES SHOWN ON THESE DOCUMENTS WITH RESPECTIVE UTILITY COMPANIES. ANY INTERRUPTIONS IN EXISTING UTILITY SERVICES NEEDS TO BE COORDINATED AND APPROVED BY THE UTILITY COMPANY PRIOR TO START OF WORK.
- CONTRACTOR SHALL PERFORM ALL WORK WITHIN PUBLIC RIGHTS OF WAY ACCORDING TO THESE DOCUMENTS AND REQUIREMENTS BY THE GOVERNING AGENCY AND SHALL OBTAIN NECESSARY APPROVALS AS REQUIRED.
- ARCHITECT SHALL BE NOTIFIED BY CONTRACTOR OF ANY DISCREPANCIES ON THESE DOCUMENTS PRIOR TO COMMENCEMENT OF WORK.
- CONTRACTOR SHALL FIELD VERIFY AND COORDINATE ALL NEW AND EXISTING CONDITIONS AND DIMENSIONS FOR COMPARISON TO THE DOCUMENTS PRIOR TO BIDDING AND THE COMMENCEMENT OF CONSTRUCTION. NOTIFY ARCHITECT IN WRITING OF ANY DISCREPANCIES, INCONSISTENCIES OR OMISSIONS BEFORE THE COMMENCEMENT OF WORK.
- ALL CONSULTANT DRAWINGS SHALL BE CONSIDERED COMPLIMENTARY TO THE ARCHITECT'S DOCUMENTS. IT IS THE CONTRACTOR'S RESPONSIBILITY TO COORDINATE THE CONSULTANT DRAWINGS AND NOTIFY THE ARCHITECT IN WRITING OF ANY DISCREPANCIES, INCONSISTENCIES OR OMISSIONS BEFORE THE COMMENCEMENT OF WORK.
- DO NOT SCALE THESE DRAWINGS. CONTRACTOR SHALL RELY ON THE DIMENSIONS SHOWN AND SHALL FIELD VERIFY ALL DIMENSIONS AND COORDINATE THE WORK WITH ALL TRADES. NOTIFY THE ARCHITECT IN WRITING OF ANY DISCREPANCIES, INCONSISTENCIES OR OMISSIONS BEFORE THE COMMENCEMENT OF WORK.

CODE SUMMARY

APPLICABLE CODES	EDITION
FLORIDA BUILDING CODE	EDITION: 2017
FLORIDA BUILDING CODE - EXISTING BUILDING	EDITION: 2017
FLORIDA BUILDING CODE - PLUMBING	EDITION: 2017
FLORIDA BUILDING CODE - ELECTRICAL	EDITION: 2017
FLORIDA BUILDING CODE - ENERGY CONSERVATION	EDITION: 2017
FLORIDA BUILDING CODE - MECHANICAL	EDITION: 2017
NATIONAL ELECTRICAL CODE - NFPA 70	EDITION: 2014
FLORIDA FIRE PREVENTION CODE	EDITION: 6TH EDITION
*NFPA-1 & NFPA-101	EDITION: 2015

PROJECT INFORMATION

SCOPE OF PROJECT: INTERIOR RENOVATION OF AN EXISTING BUILDING

BUILDING SQUARE FOOTAGE: FIRST FLOOR: 4,471 GSF SECOND FLOOR: 4,107 GSF TOTAL SF: 8,578 GSF

OCCUPANCY CLASSIFICATION: BUSINESS (B)	SQUARE FOOTAGE:	OCCUPANTS / SF:	TOTAL OCCUPANTS:
BUSINESS	8,319 SF	1 / 100 GROSS	83 OCCUPANTS
ASSEMBLY (CONFERENCE ROOM)	259 SF	1 / 15 NET	17 OCCUPANTS
	8,578 GSF		100 OCCUPANTS

CONSTRUCTION

CONSTRUCTION TYPE:	FBC: VB	NFPA: V (000)	ALLOWABLE	ACTUAL
FIRE RATINGS:			40'	31'-8"
STRUCTURAL FRAME:	0 HR		2	2
BEARING WALLS (EXT):	0 HR			
NONBEARING WALLS:	0 HR			
FLOOR CONSTRUCTION:	0 HR			
ROOF CONSTRUCTION:	0 HR			
SPRINKLERED:	NO			
PROTECTED:	UNPROTECTED			
INTERIOR FINISHES:	EXITS - CLASS A			
	EXIT ACCESS - CLASS B			
	OTHER SPACES - CLASS C			

EXITING

	ALLOWABLE	ACTUAL	ALLOWABLE	ACTUAL
MINIMUM NUMBER OF EXITS:	2	5	200 FT.	73 FT.
MAX. DEAD END CORRIDOR:	20 FT.	NA	44 IN.	54 IN.
			75 FT.	31 FT.

PLUMBING CALCULATIONS

OCCUPANTS:	100 OCCUPANTS
PLUMBING FACTORS:	UTILIZING BUSINESS OCCUPANCY WC: 1/25 / 50 THEN 1/50 LAV: 1/40 / 80 THEN 1/80
REQUIRED :	MEN 2 WC & 2 LAV WOMEN 2 WC & 2 LAV 2 DRINKING FOUNTAINS 1 SERVICE SINK
PROVIDED:	MEN 2 WC & 2 LAV WOMEN 2 WC & 2 LAV 4 DRINKING FOUNTAINS 1 SERVICE SINK



DATE	REVISION	CHECKED	DRAWN

GENERAL INFORMATION & CODE SUMMARY

ERAU PRODUCTION BUILDING
 EMBURY-RIDDLE AERONAUTICAL UNIVERSITY, DAYTONA BEACH, FLORIDA

ISSUE FOR BID - 12/20/2019

Date	12/20/19
Job no.	19-007
Sheet no.	G0.001

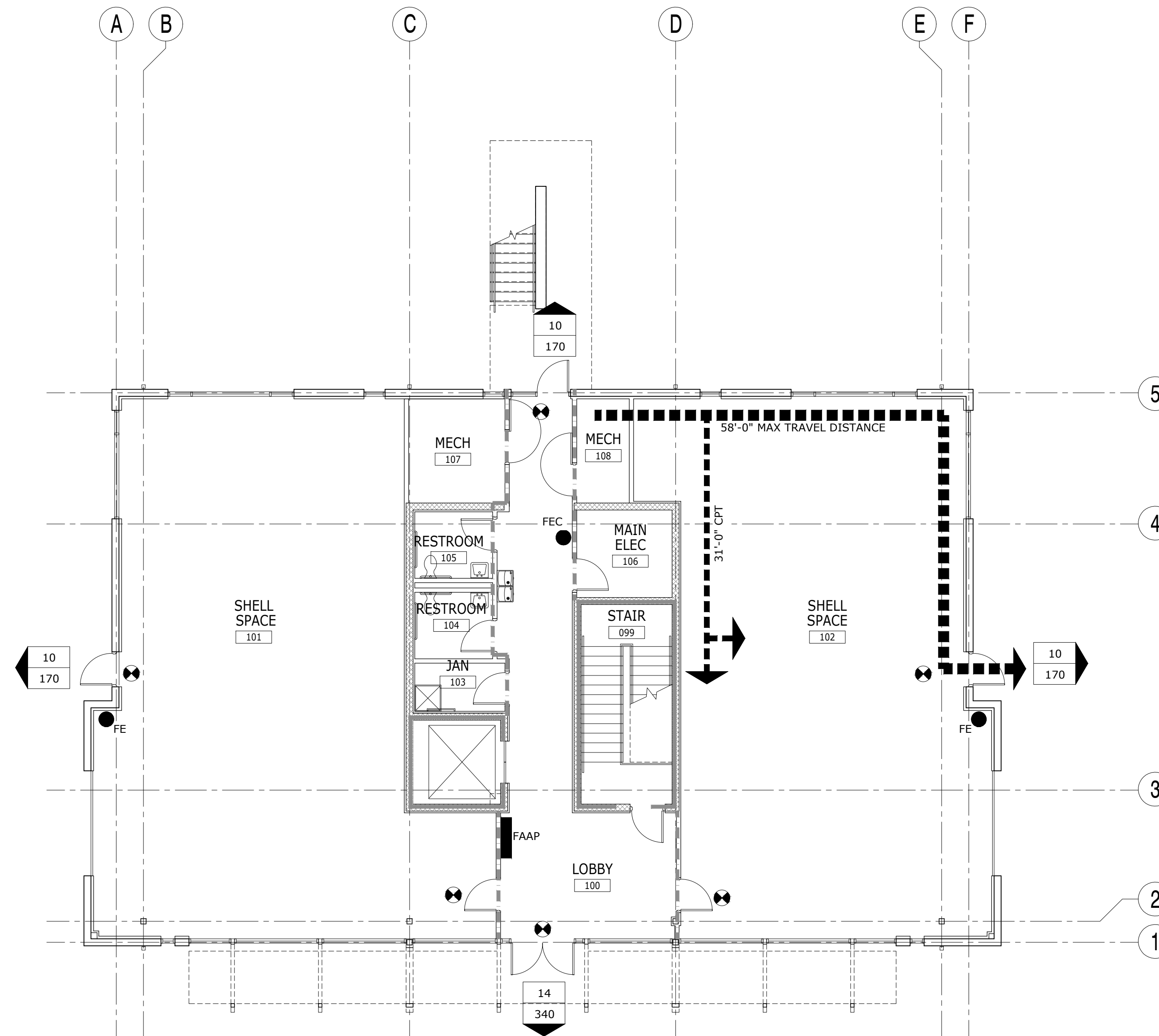

1 LIFE SAFETY PLAN - FIRST FLOOR
1/8" = 1'-0"

LIFE SAFETY PLAN SUMMARY - FIRST FLOOR

FIRST FLOOR SQUARE FEET: 4,471 SF		FIRST FLOOR OCCUPANTS: 44	
EXITING REQUIREMENT	REQUIRED	ACTUAL	REMARKS
BUILDING EXITS	2	4	
EXIT CORRIDOR WIDTH	44"	72"	SEE NOTE #1
EXIT DOOR WIDTH	68"	170"	SEE NOTE #2
TRAVEL DISTANCE	200' MAX	58'	
COMMON PATH OF TRAVEL	75' MAX	31'	
DEAD END CORRIDOR	20' MAX	NA	

- NOTES:
- 4,471 SQUARE FEET FIRST FLOOR
44 OCCUPANTS (SEE SHEET G0.001)
44 OCCUPANTS x 0.2' OCC = 8.8" MIN. EGRESS CAPACITY REQUIRED
44" REQUIRED BY CODE
 - 2 EXITS REQUIRED (> 50 OCCUPANTS) @ 34" X 2 = 68"
(5) 36" EXIT DOORS @ 34" CLEAR = 170" DOOR WIDTH

FIRE EXTINGUISHER DETAILS

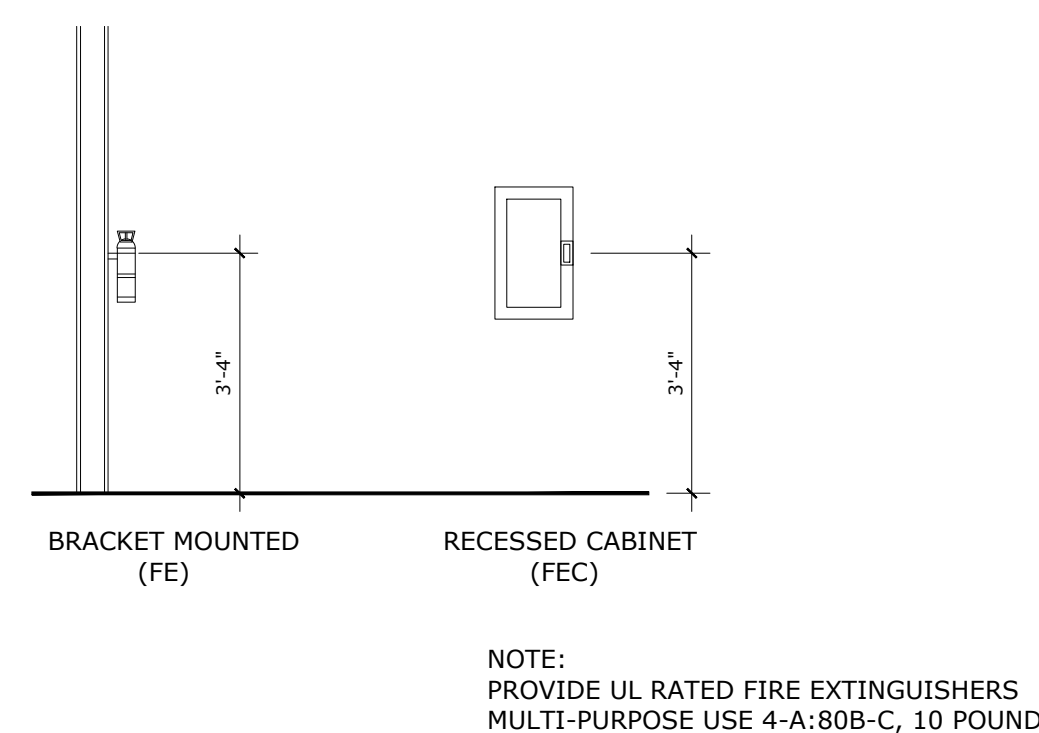

LIFE SAFETY PLAN NOTES

- TO THE BEST OF THE ARCHITECT'S KNOWLEDGE, THE DOCUMENTS COMPLY WITH THE APPLICABLE MINIMUM BUILDING CODES AND THE APPLICABLE MINIMUM FIRE SAFETY CODES AS DETERMINED BY THE LOCAL AUTHORITY HAVING JURISDICTION.
- THESE DOCUMENTS HAVE BEEN PREPARED TO THE BEST OF OUR ABILITY TO BE IN COMPLIANCE AND CONFORMANCE WITH THE FEDERAL ACCESSIBILITY LAW CONTAINED WITHIN THE AMERICANS WITH DISABILITIES ACT GUIDELINES FOR DESIGN.
- CONTRACTOR TO COORDINATE ALL EXIT SIGNS SHOWN ON THE LIFE SAFETY PLANS WITH ELECTRICAL DRAWINGS. REFER TO ELECTRICAL DRAWINGS FOR SIGN DIRECTION, MOUNTING, CIRCUITING AND FIXTURE TYPES.
- FURNITURE IS SHOWN ON THE PLANS FOR GENERAL REFERENCE ONLY. OWNER WILL VERIFY 44" MIN CLEARANCE AROUND ALL MOVABLE FURNITURE ELEMENTS.
- CONTRACTOR TO COORDINATE WITH AHJ FOR LOCK BOX LOCATION.

LIFE SAFETY PLAN LEGEND

WALL RATING DESIGNATIONS:
 1-HOUR FIRE RATED WALL (STUD)
 1-HOUR FIRE RATED WALL (CMU)

TRAVEL DISTANCE
 TRAVEL DISTANCE (FT.)
 COMMON PATH OF TRAVEL (FT.)

EXITING / OCCUPANT LOAD TAG
 X = OCCUPANTS USING EXIT
 Y = EXIT CAPACITY

LIFE SAFETY SYMBOLS
 EXIT SIGN
 FIRE EXTINGUISHER
 FIRE EXTINGUISHER CABINET
 FIRE ALARM ANNUNCIATION PANEL

ISSUE FOR BID - 12/20/2019

LIFE SAFETY PLAN - FIRST FLOOR

ERAU PRODUCTION BUILDING
EMBRURY-RIDDLE AERONAUTICAL UNIVERSITY, DAYTONA BEACH, FLORIDA

Date: 12/20/19
Job no.: 19-007
Sheet no.:

G1.101

REVISION	DATE	DRAWN	CHECKED

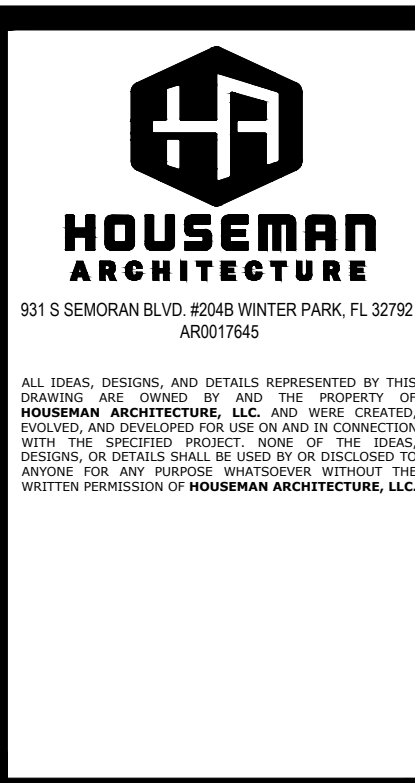

REVISION	DATE	DRAWN	CHECKED

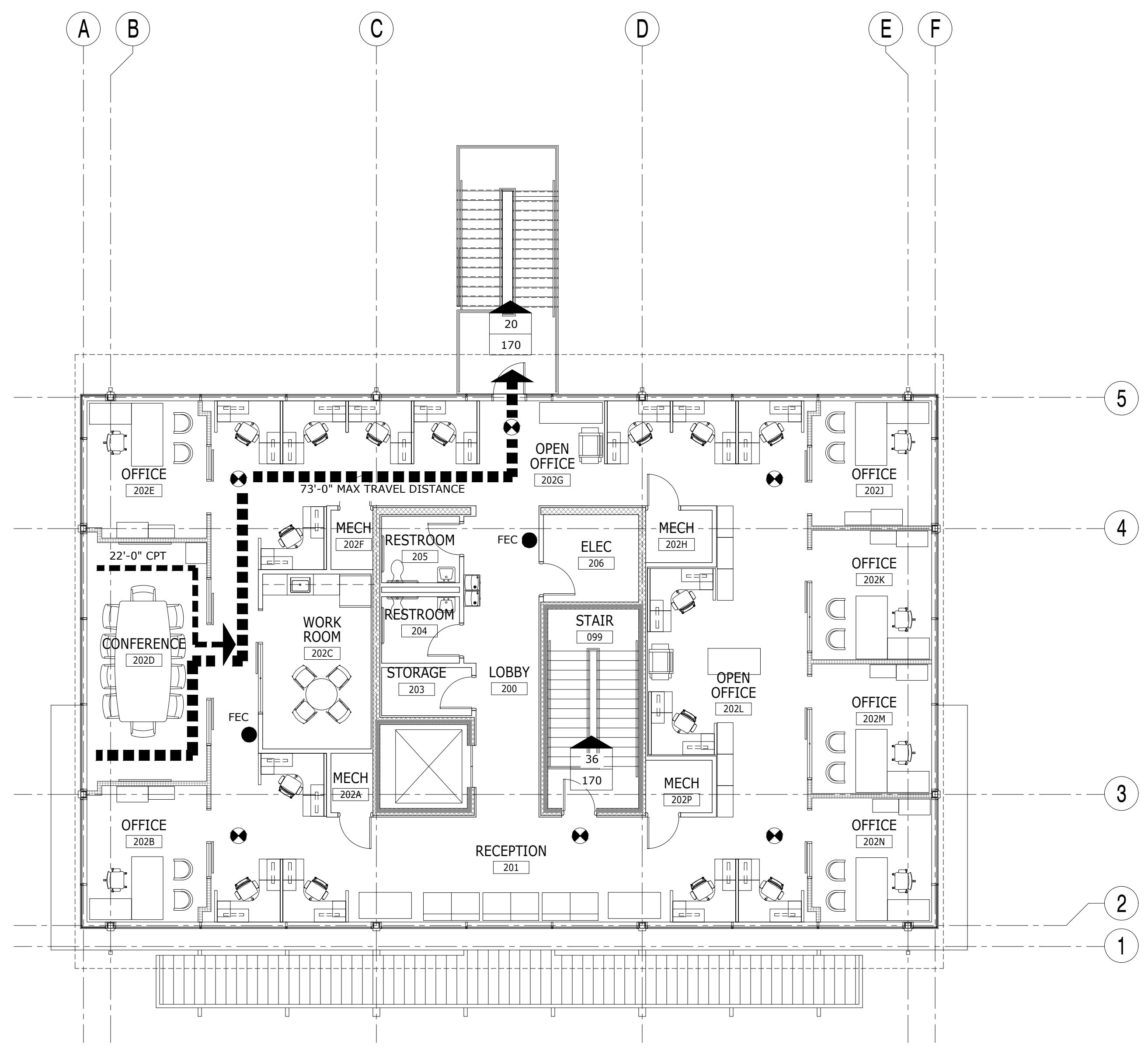

1 LIFE SAFETY PLAN - SECOND FLOOR
1/8" = 1'-0"

LIFE SAFETY PLAN SUMMARY - SECOND FLOOR

SECOND FLOOR SQUARE FEET: 4,107 SF		SECOND FLOOR OCCUPANTS: 56	
EXITING REQUIREMENT	REQUIRED	ACTUAL	REMARKS
BUILDING EXITS	2	2	
EXIT CORRIDOR WIDTH	44"	54"	SEE NOTE #1
EXIT DOOR WIDTH	68"	68"	SEE NOTE #2
TRAVEL DISTANCE	200' MAX	73'	
COMMON PATH OF TRAVEL	75' MAX	22'	
DEAD END CORRIDOR	20' MAX	NA	

NOTES:
 1. 4,107 SQUARE FEET SECOND FLOOR
 56 OCCUPANTS (SEE SHEET G0.001)
 56 OCCUPANTS x 0.2"/OCC = 11.2" MIN. EGRESS CAPACITY REQUIRED
 44" REQUIRED BY CODE
 2. 2 EXITS REQUIRED (> 50 OCCUPANTS) @ 34" X 2 = 68"
 (2) 36" EXIT DOORS @ 34" CLEAR = 68" DOOR WIDTH

LIFE SAFETY PLAN NOTES

- TO THE BEST OF THE ARCHITECT'S KNOWLEDGE, THE DOCUMENTS COMPLY WITH THE APPLICABLE MINIMUM BUILDING CODES AND THE APPLICABLE MINIMUM FIRE SAFETY CODES AS DETERMINED BY THE LOCAL AUTHORITY HAVING JURISDICTION.
- THESE DOCUMENTS HAVE BEEN PREPARED TO THE BEST OF OUR ABILITY TO BE IN COMPLIANCE AND CONFORMANCE WITH THE FEDERAL ACCESSIBILITY LAW CONTAINED WITHIN THE AMERICANS WITH DISABILITIES ACT GUIDELINES FOR DESIGN.
- CONTRACTOR TO COORDINATE ALL EXIT SIGNS SHOWN ON THE LIFE SAFETY PLANS WITH ELECTRICAL DRAWINGS. REFER TO ELECTRICAL DRAWINGS FOR SIGN DIRECTION, MOUNTING, CIRCUITING AND FIXTURE TYPES.
- FURNITURE IS SHOWN ON THE PLANS FOR GENERAL REFERENCE ONLY. OWNER WILL VERIFY 44" MIN CLEARANCE AROUND ALL MOVABLE FURNITURE ELEMENTS.
- CONTRACTOR TO COORDINATE WITH AHJ FOR LOCK BOX LOCATION.

LIFE SAFETY PLAN LEGEND

WALL RATING DESIGNATIONS:
 1-HOUR FIRE RATED WALL (STUD)
 1-HOUR FIRE RATED WALL (CMU)

TRAVEL DISTANCE
 TRAVEL DISTANCE (FT.)
 COMMON PATH OF TRAVEL (FT.)

EXITING / OCCUPANT LOAD TAG
 X = OCCUPANTS USING EXIT
 Y = EXIT CAPACITY

LIFE SAFETY SYMBOLS
 EXIT SIGN
 FIRE EXTINGUISHER
 FIRE EXTINGUISHER CABINET
 FIRE ALARM ANNUNCIATION PANEL

ISSUE FOR BID - 12/20/2019

LIFE SAFETY PLAN-SECOND FLOOR
ERAU PRODUCTION BUILDING
 EMBRY-RIDDLE AERONAUTICAL UNIVERSITY, DAYTONA BEACH, FLORIDA

Date: 12/20/19
 Job No.: 19-007
 Sheet No.: G1.102

GENERAL NOTES

1. ALL HARDWARE TO MEET APPLICABLE LOCAL, STATE AND FEDERAL CODES.
2. CONTRACTOR TO PREP DOORS AS NECESSARY TO RECEIVE SPECIFIED HARDWARE.
3. ALL HOLLOW METAL FRAMES TO BE PAINTED TO MATCH ADJACENT WALL COLOR (UON).
4. ALL HOLLOW METAL FRAMES SHALL BE WELDED CONSTRUCTION; "KNOCK-DOWN" FRAMES ARE NOT ACCEPTABLE.

SCHEDULE KEYNOTES

1. PROVIDE SOUND SEALS
2. 1/4" TEMPERED GLASS - CLEAR
3. CARD KEY ACCESS HARDWARE- COORD W/ ELEC DWGS
4. 12" STAINLESS STEEL KICKPLATE
5. SELF-CLOSING HARDWARE
6. UNDER-CUT "DOOR"
7. DOOR STOP
8. DRIP EDGE
9. FIRE RATED GLASS - 60MIN.
10. TAMPER PROOF HARDWARE
11. WEATHER STRIPPING
12. 180-DEGREE DOOR SWING

DEMOUNTABLE DOOR TYPES

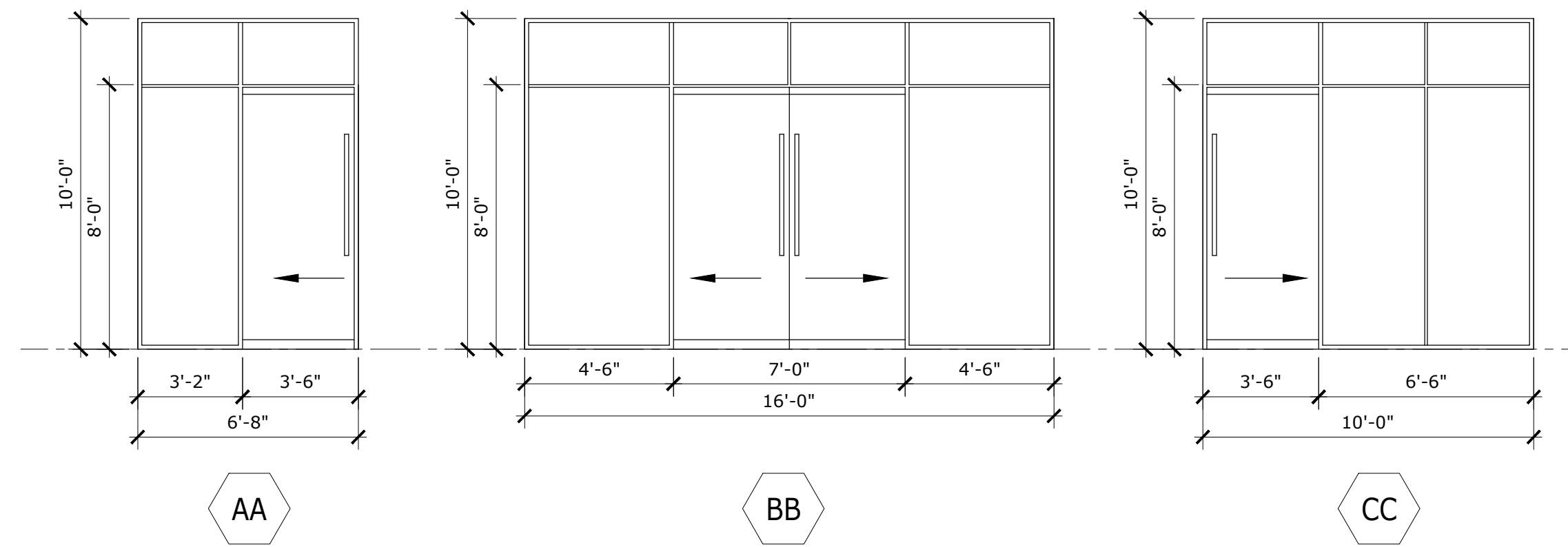

1. ALL GLASS TO BE 1/4" CLEAR TEMPERED.
2. CONTRACTOR TO FIELD VERIFY ALL DIMENSIONS AND NOTIFY ARCHITECT OF ANY DISCREPANCIES PRIOR TO FABRICATION.
3. COORDINATE BARN DOOR LOCKING HARDWARE WITH ERAU STANDARD CORES.

DOOR SCHEDULE

NO.	DOOR				FRAME			HWD NO.	DETAILS			KEY NOTES	
	WIDTH	HEIGHT	THICKNESS	TYPE	MAT'L	TYPE	MAT'L		RATING	HEAD	SILL		JAMB
99A	3'-0"	7'-0"	1-3/4"	3	WD	F1	HM	60MIN	7	2/G2.102	---	5/G2.102	3, 4, 5, 7, 9
99B	3'-0"	7'-0"	1-3/4"	3	WD	F1	HM	60MIN	7	2/G2.102	---	5/G2.102	4, 5, 7, 9
100A	PR3'-0"	8'-0"	1-3/4"	2	ALUM	B3	ALUM		1	---	7/G2.102	---	2, 3, 5, 10, 11
100B	3'-0"	7'-10"	1-3/4"	2	ALUM	F2	ALUM		3	---	7/G2.102	---	2, 3, 5, 10, 11
101A	3'-0"	7'-0"	1-3/4"	2	WD	F1	HM	60MIN	4	2/G2.101	---	1/G2.101	1, 3, 5, 7, 9
101B	10'-0"	10'-0"		4	STL		STL		8	9/G2.102	---	---	BY MANUFACTURER
101C	3'-0"	7'-0"	1-3/4"	1	HM	F3	HM		2	1/G2.102	7/G2.102	4/G2.102	3, 5, 7, 8, 10, 11
102A	3'-0"	7'-0"	1-3/4"	2	WD	F1	HM	60MIN	4	2/G2.101	---	1/G2.101	1, 3, 5, 7, 9
102B	10'-0"	10'-0"		4	STL		STL		8	9/G2.102	---	---	BY MANUFACTURER
102C	3'-0"	7'-0"	1-3/4"	1	HM	F3	HM		2	1/G2.102	7/G2.102	4/G2.102	3, 5, 7, 8, 10, 11
103	3'-0"	7'-0"	1-3/4"	1	WD	F1	HM	60MIN	5	2/G2.101	---	1/G2.101	4, 5, 7
104	3'-0"	7'-0"	1-3/4"	1	WD	F1	HM	60MIN	6	2/G2.101	---	1/G2.101	4, 5, 6, 7
105	3'-0"	7'-0"	1-3/4"	1	WD	F1	HM	60MIN	6	2/G2.101	---	1/G2.101	4, 5, 6, 7
106	3'-0"	7'-0"	1-3/4"	1	WD	F1	HM	60MIN	5	2/G2.101	---	1/G2.101	4, 5, 7
107	3'-0"	7'-0"	1-3/4"	1	WD	F1	HM	60MIN	5	2/G2.101	---	1/G2.101	4, 6, 7, 12
108	3'-0"	7'-0"	1-3/4"	1	WD	F1	HM	60MIN	5	2/G2.101	---	1/G2.101	4, 6, 7, 12
200A	3'-0"	7'-10"	1-3/4"	2	ALUM	H	ALUM		2	---	7/G2.102	---	2, 3, 5, 10, 11
202A	3'-0"	7'-0"	1-3/4"	1	WD	F1	HM		5	2/G2.101	---	1/G2.101	1, 4, 6, 7
202F	3'-0"	7'-0"	1-3/4"	1	WD	F1	HM		5	2/G2.101	---	1/G2.101	1, 4, 6, 7
202H	3'-0"	7'-0"	1-3/4"	1	WD	F1	HM		5	2/G2.101	---	1/G2.101	1, 4, 6, 7
202P	3'-0"	7'-0"	1-3/4"	1	WD	F1	HM		5	2/G2.101	---	1/G2.101	1, 4, 6, 7
203	3'-0"	7'-0"	1-3/4"	1	WD	F1	HM		5	2/G2.101	---	1/G2.101	4, 5, 7
204	3'-0"	7'-0"	1-3/4"	1	WD	F1	HM		6	2/G2.101	---	1/G2.101	4, 5, 6, 7
205	3'-0"	7'-0"	1-3/4"	1	WD	F1	HM		6	2/G2.101	---	1/G2.101	4, 5, 6, 7
206	3'-0"	7'-0"	1-3/4"	1	WD	F1	HM		5	2/G2.101	---	1/G2.101	4, 5, 7

DOOR TYPES

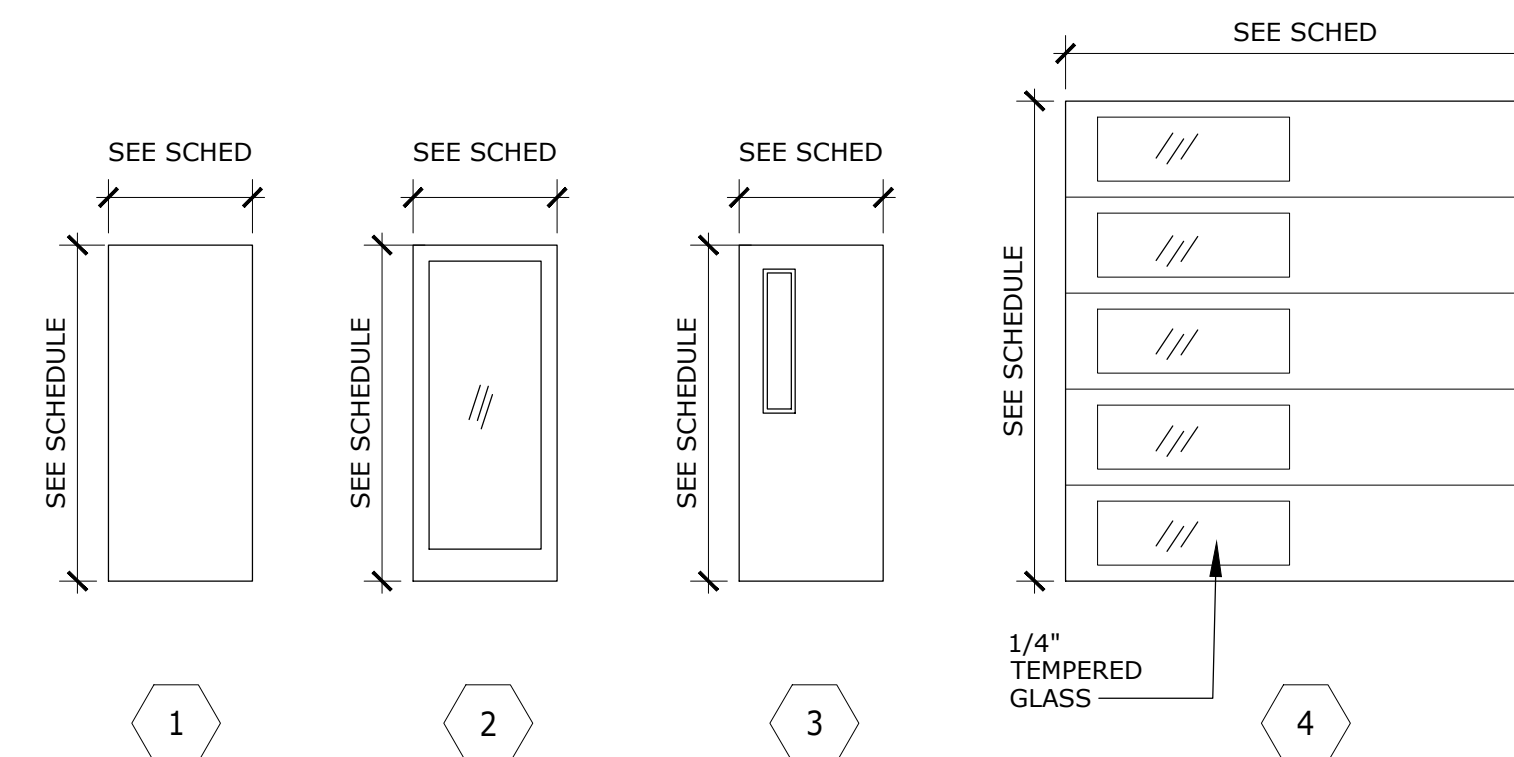

DOOR FRAME TYPES

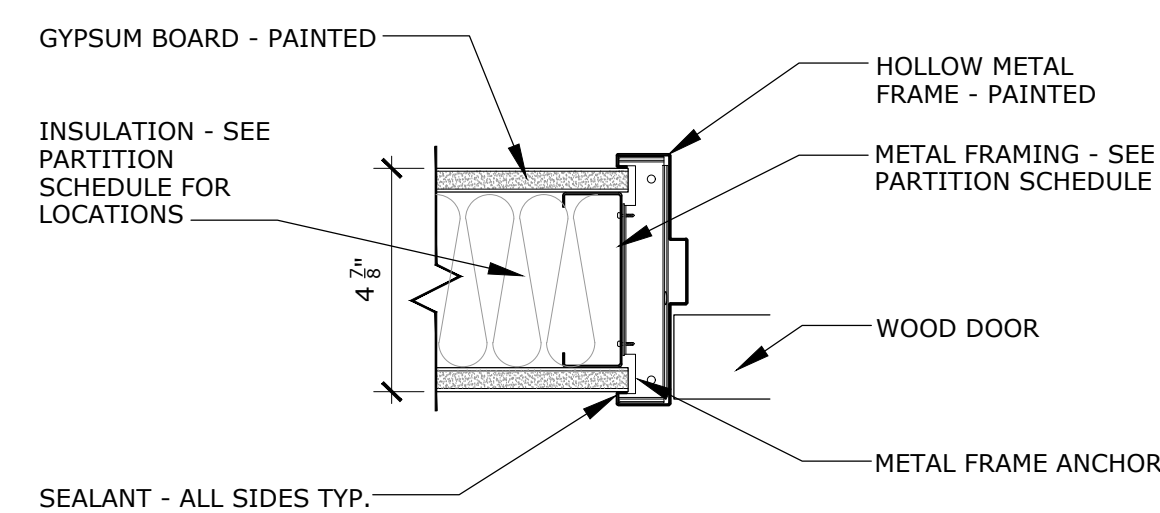
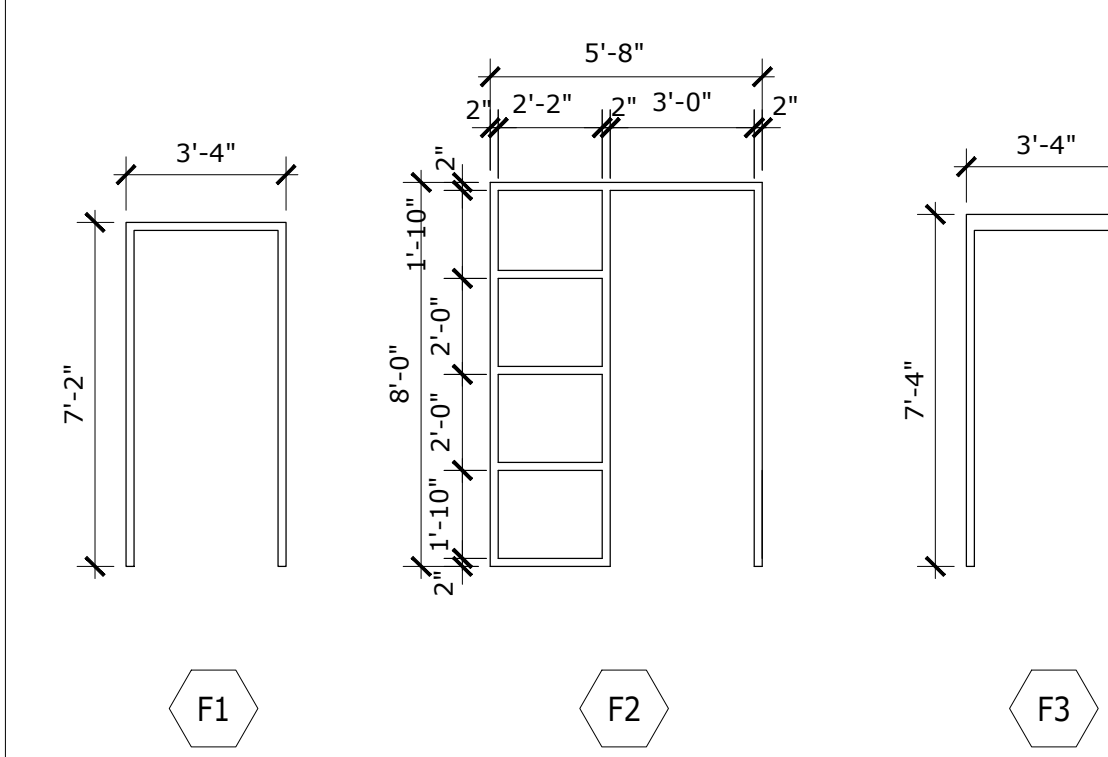

1 HM DOOR DETAIL - JAMB TYP.
3" = 1'-0"

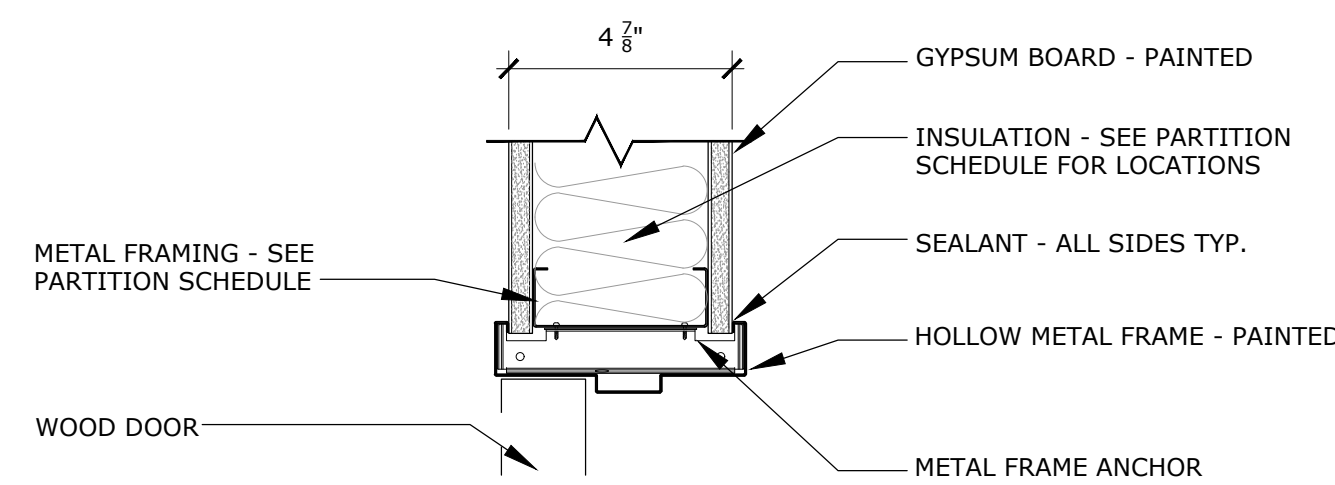

2 HM DOOR DETAIL - HEAD TYP.
3" = 1'-0"

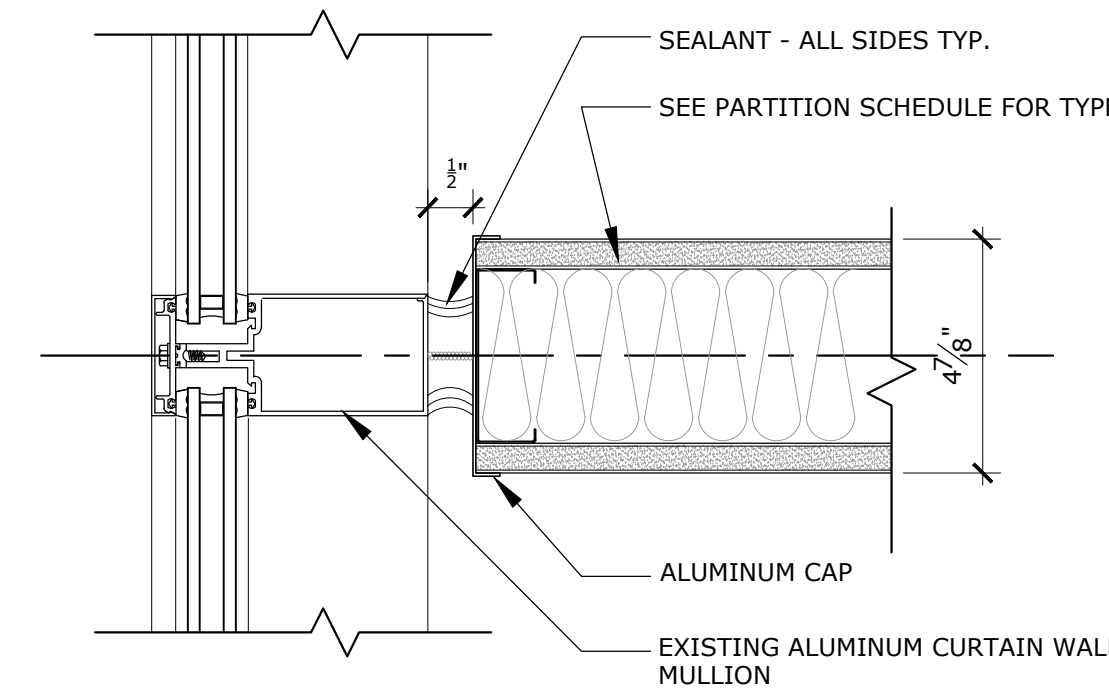

3 WINDOW DETAIL
3" = 1'-0"

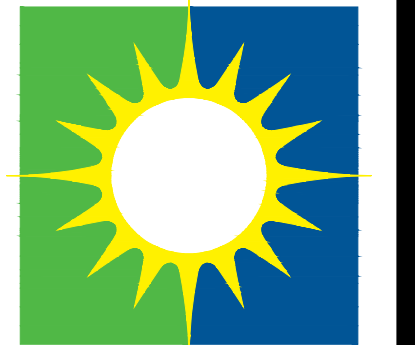

SALAS O'BRIEN
[expect a difference]
3501 Quadrangle Boulevard, Suite 100
Orlando, Florida 32817
(407) 380-0400
CERT. OF AUTH. NO. 6106
GARY A. WILKERSON, P.E. 43167
KYLE J. CARTER, P.E. 52069
JEFF A. KIRKMAN, P.E. 65620
ADAM S. LEVINE, P.E. 77010
19036

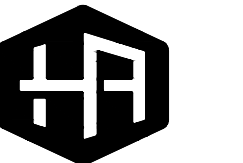

HOUSEMAN ARCHITECTURE
931 S SEMORAN BLVD, #204 WINTER PARK, FL 32789
40017645
ALL IDEAS, DESIGNS, AND DETAILS REPRESENTED BY THIS DRAWING ARE OWNED BY AND THE PROPERTY OF HOUSEMAN ARCHITECTURE, LLC AND WILL BE PROTECTED AND RESERVED FOR USE BY THE CONTRACTOR WITH THE SPECIFIED PROJECT. NONE OF THE IDEAS, DESIGNS, OR DETAILS SHALL BE USED BY OR ATTRIBUTED TO ANYONE FOR ANY PURPOSE WHATSOEVER WITHOUT THE WRITTEN PERMISSION OF HOUSEMAN ARCHITECTURE, LLC.

DATE	
REVISION	
DRAWN	CHECKED

ISSUE FOR BID - 12/20/2019

12/20/19 19-007
DOOR SCHEDULE & DETAILS

ERAU PRODUCTION BUILDING
EMBRY-RIDDLE AERONAUTICAL UNIVERSITY, DAYTONA BEACH, FLORIDA

Sheet no.
G2.101

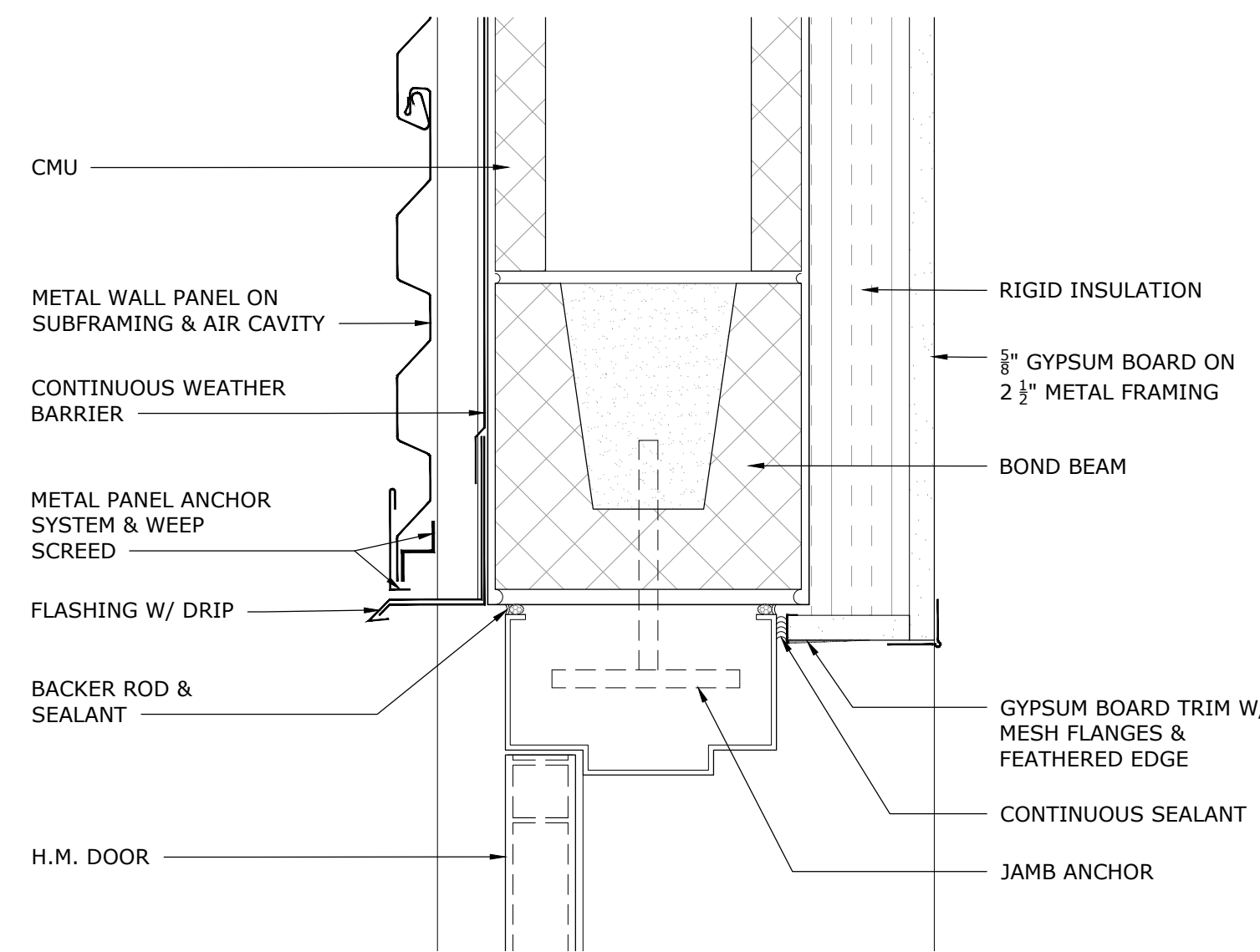

1 HM DOOR DETAIL - HEAD TYP.
3" = 1'-0"

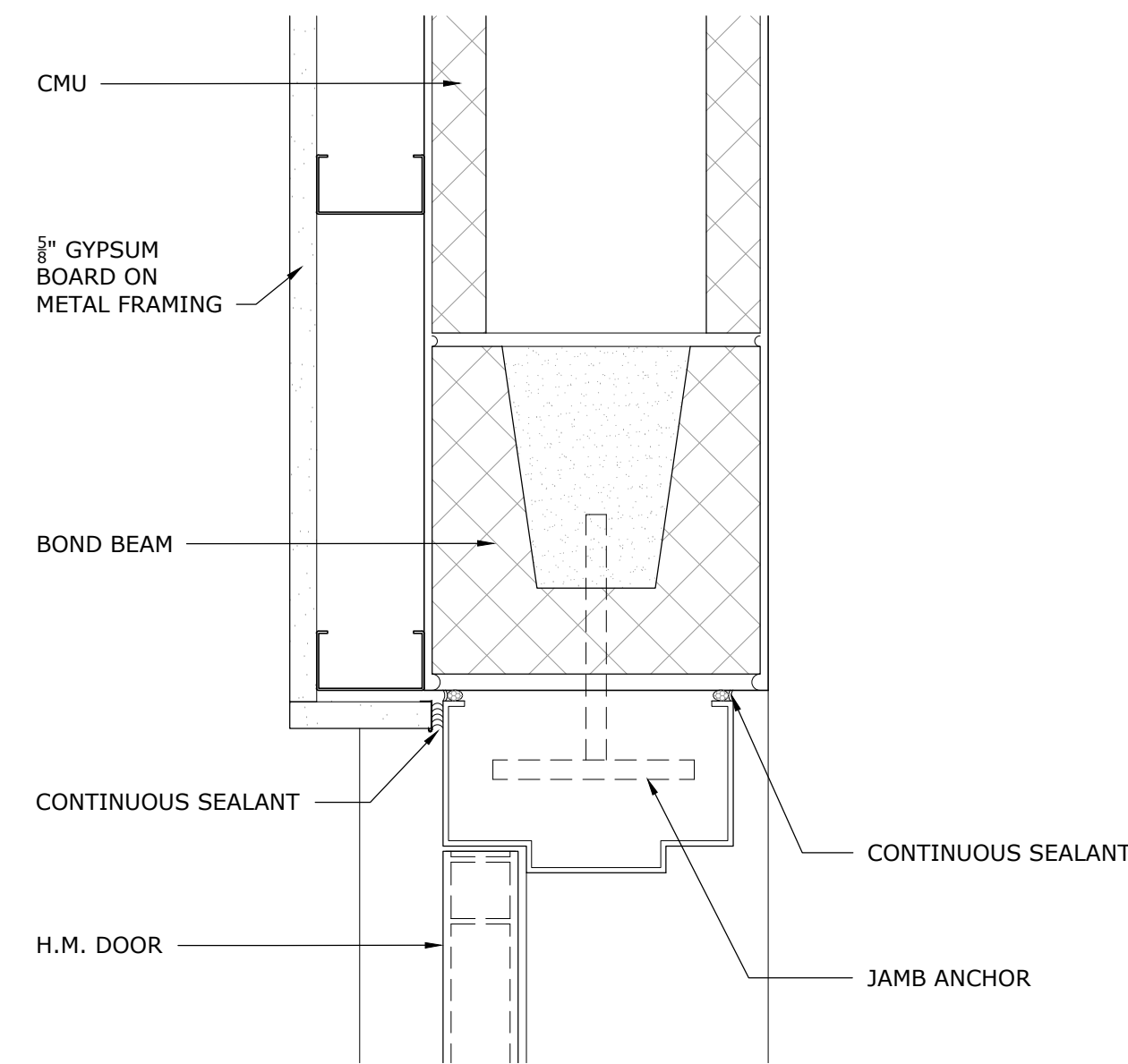

2 HM DOOR DETAIL - HEAD TYP.
3" = 1'-0"

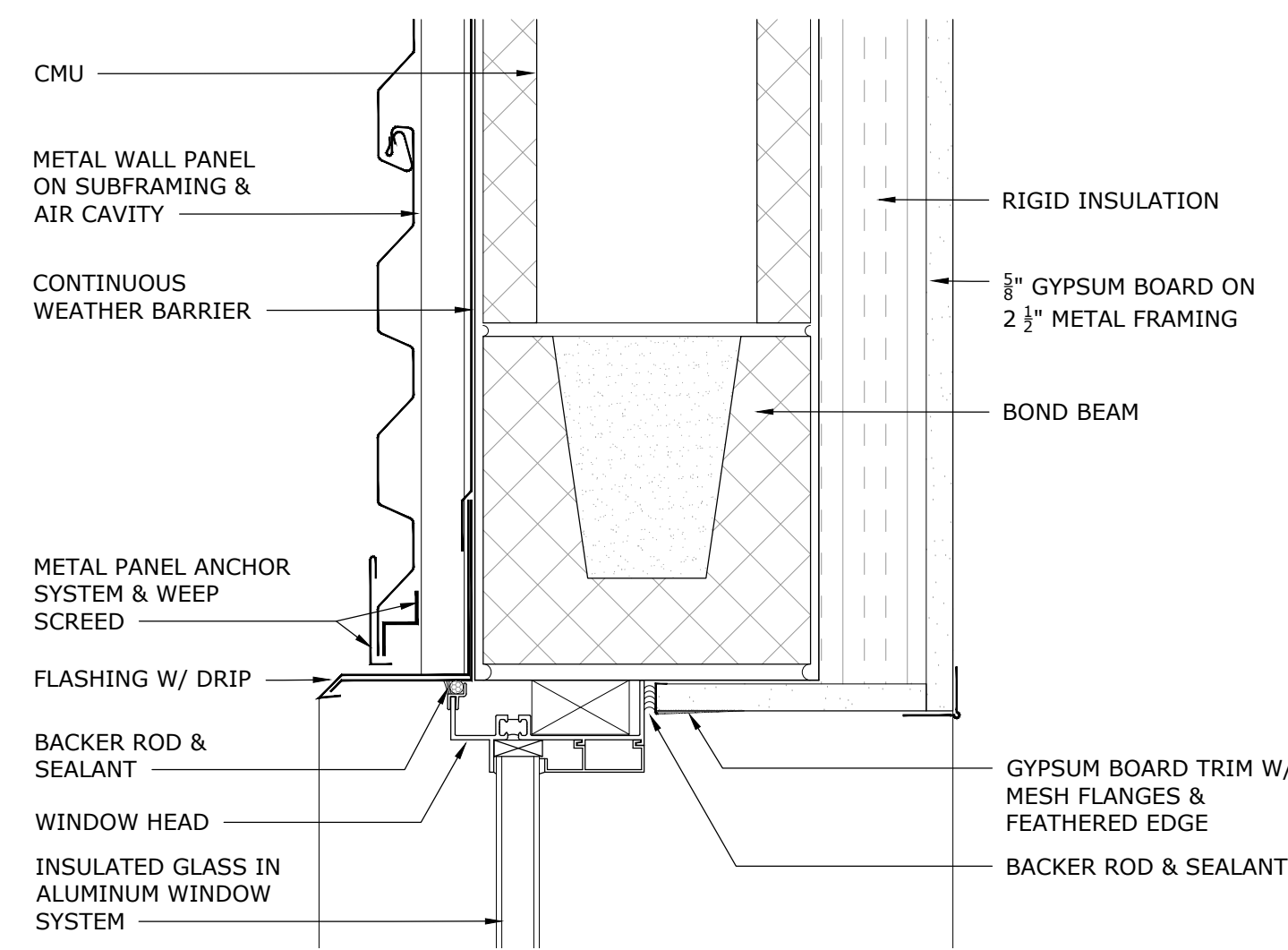

3 WINDOW HEAD DETAIL
3" = 1'-0"

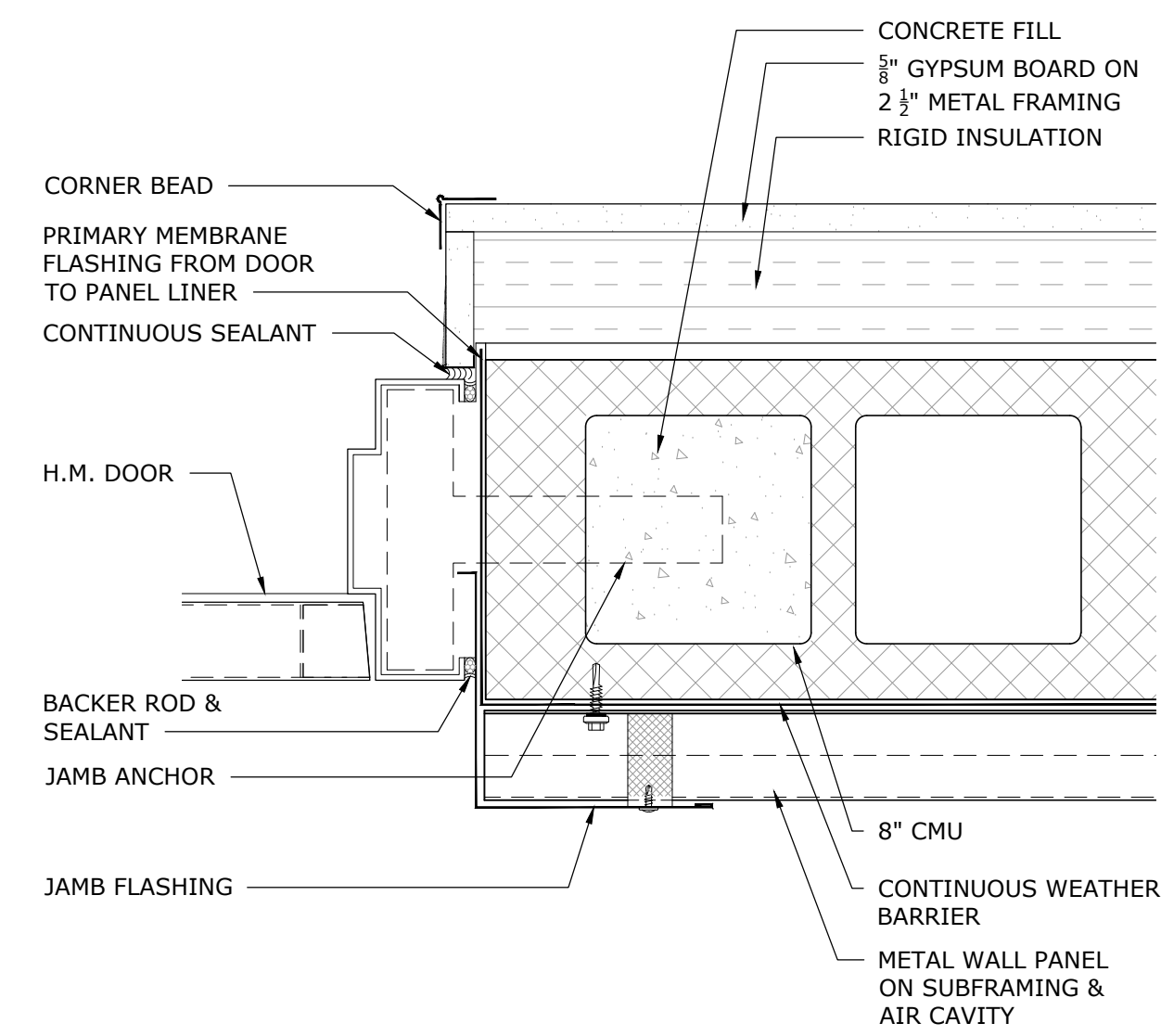

4 HM DOOR DETAIL - JAMB TYP.
3" = 1'-0"

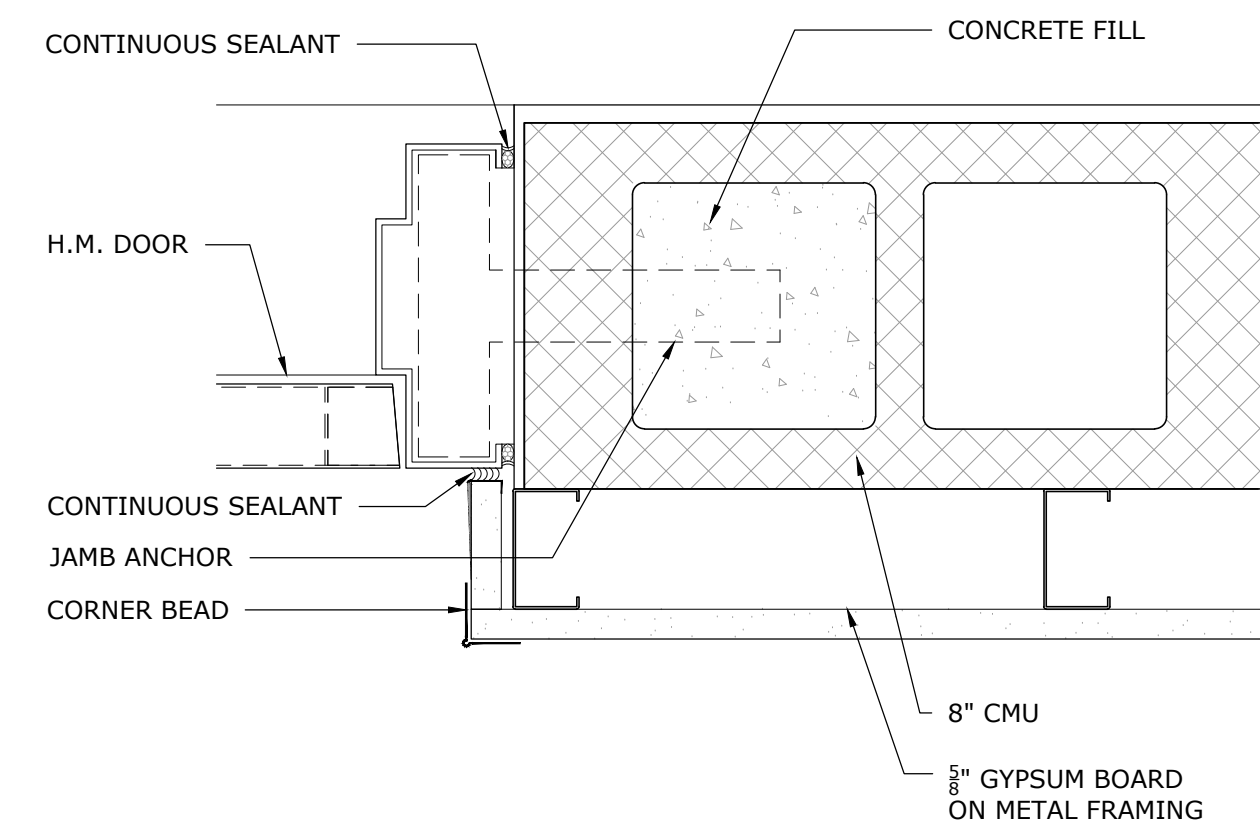

5 HM DOOR DETAIL - JAMB TYP.
3" = 1'-0"

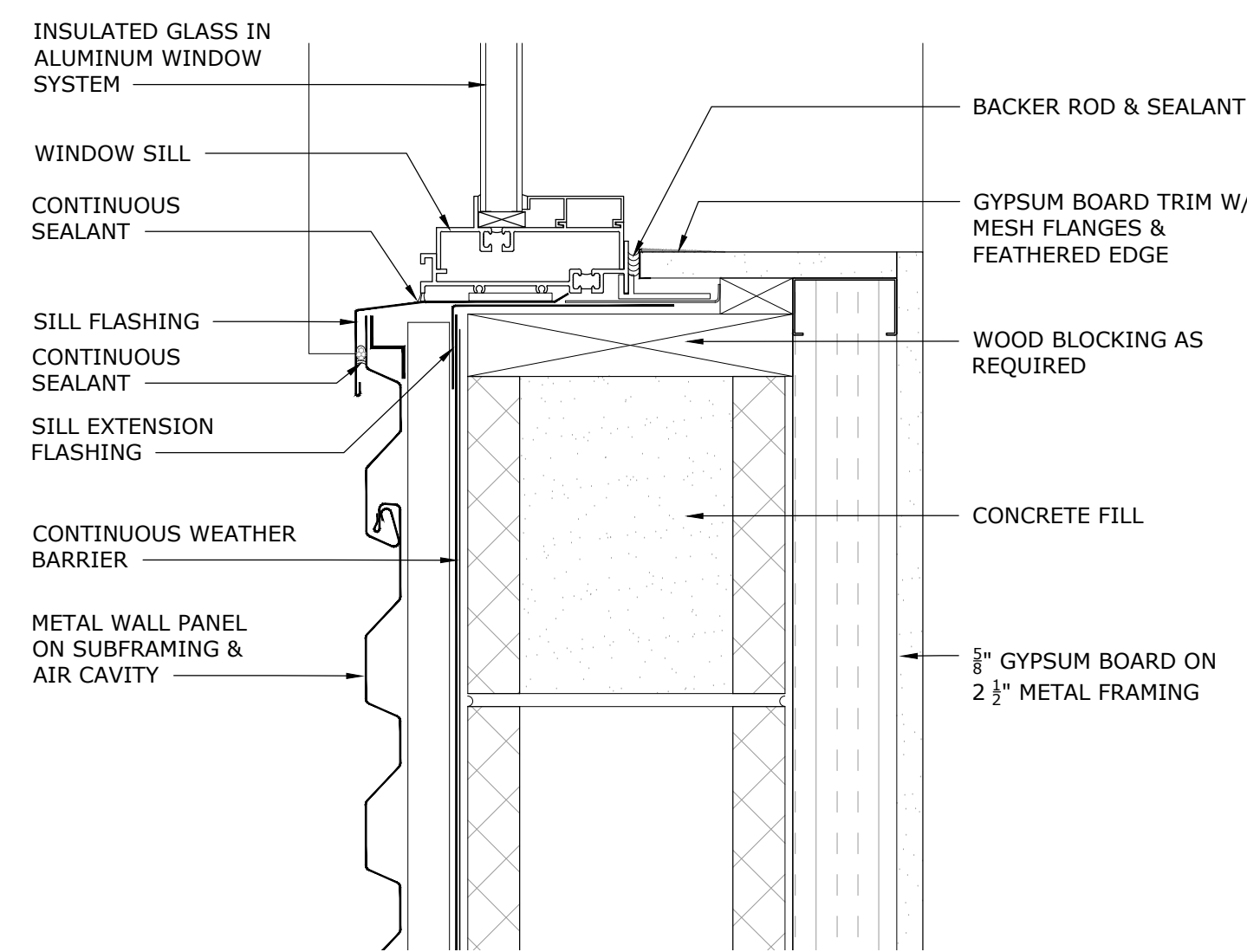

6 WINDOW SILL DETAIL
3" = 1'-0"

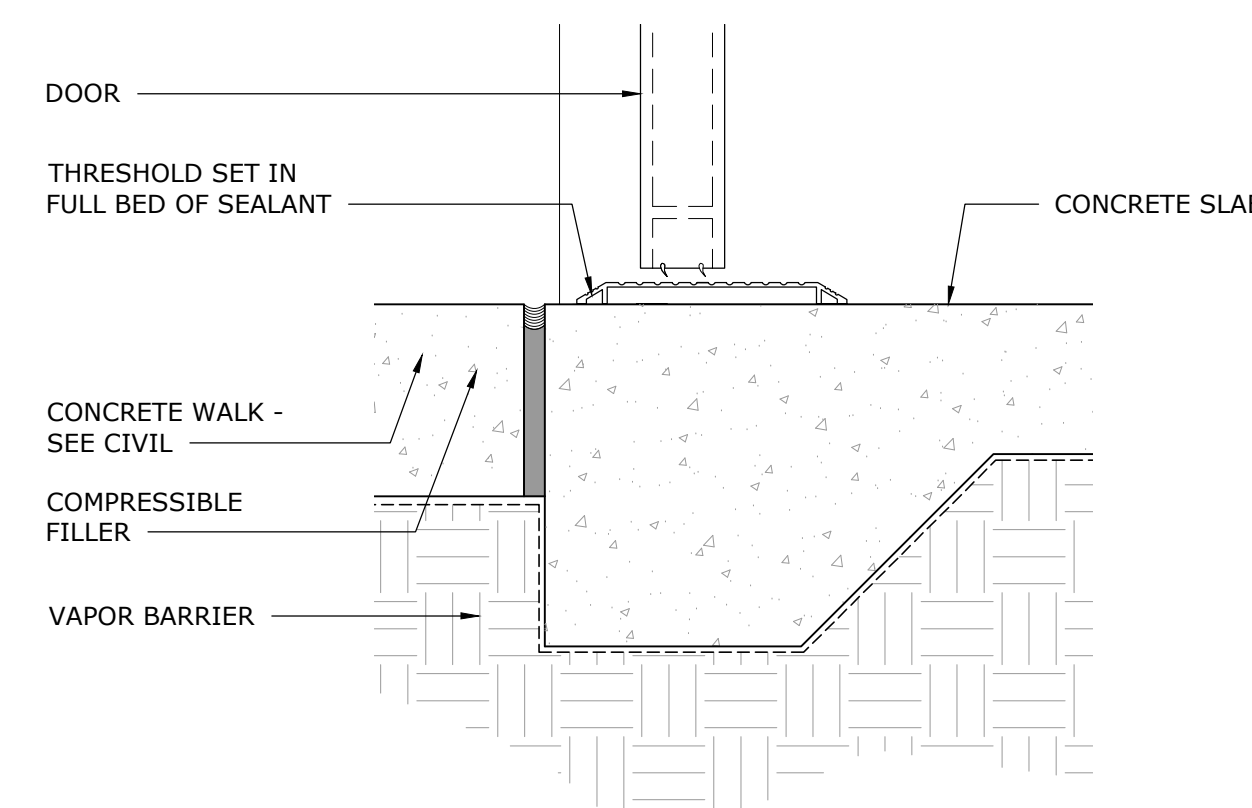

7 DOOR SILL DETAIL TYP.
3" = 1'-0"

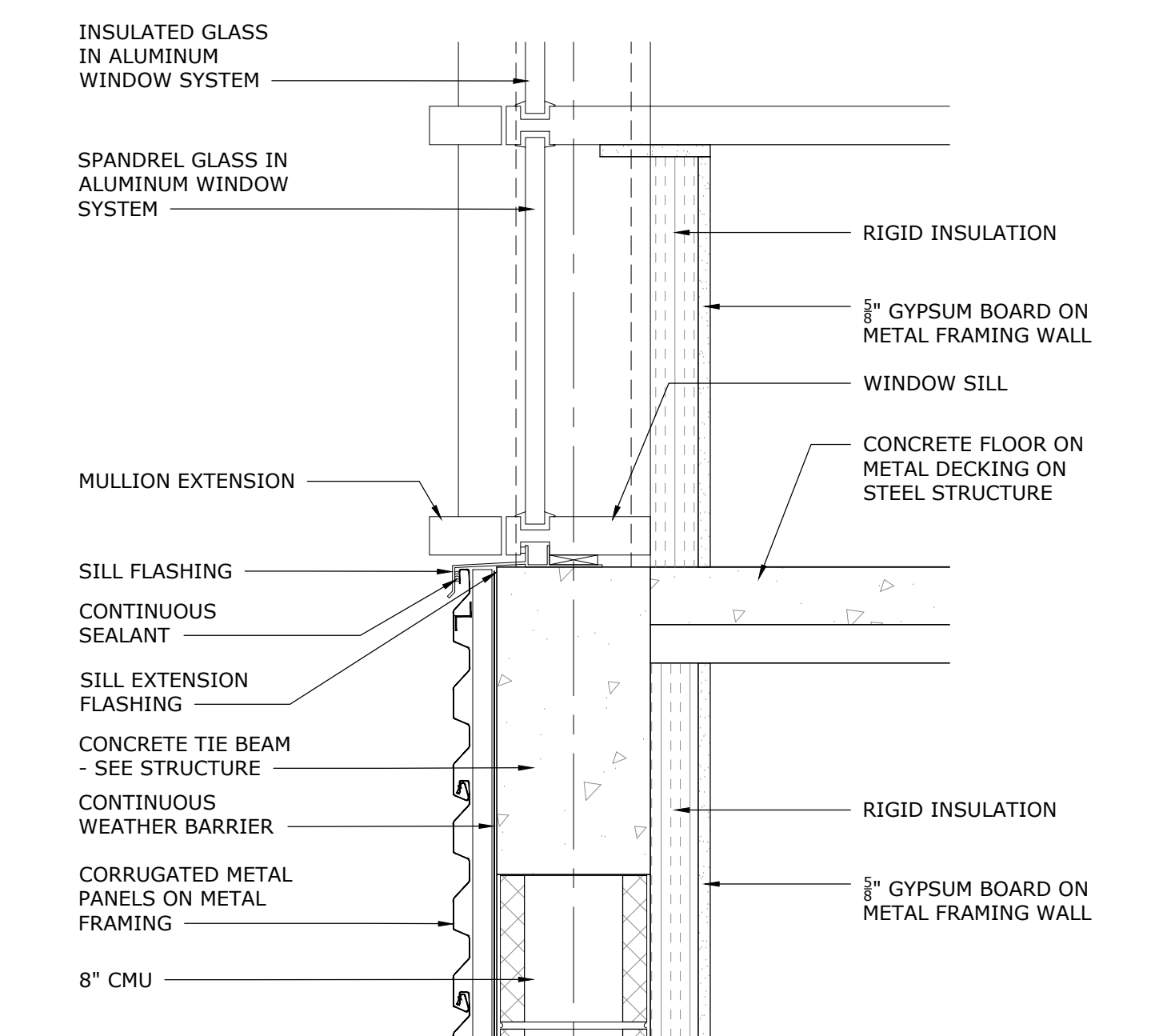

8 WINDOW SILL DETAIL
1 1/2" = 1'-0"

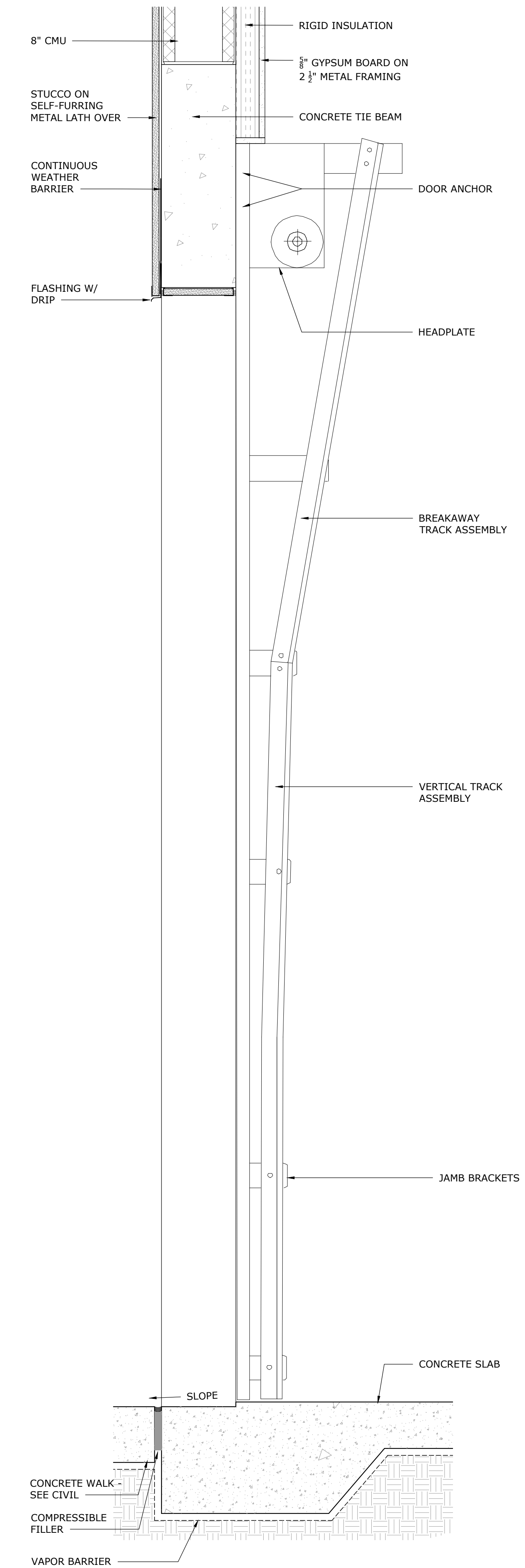

9 SECTIONAL DOOR DETAIL
1 1/2" = 1'-0"

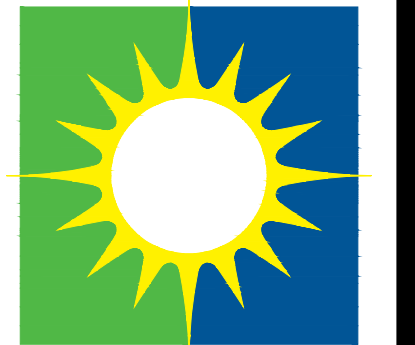

SALAS O'BRIEN
Expect a difference
3501 Quadrangle Boulevard, Suite 100
Orlando, Florida 32817
(407) 380-0400
CERT. OF AUTH. NO. 6106
GARY A. WILKERSON, P.E. 43167
KYLE J. CARTER, P.E. 52009
JEFF A. KIRKMAN, P.E. 65620
ADAM S. LEVINE, P.E. 77010
19036



HOUSEMAN ARCHITECTURE
931 S SEMORAN BLVD, #204B WINTER PARK, FL 32789
40017645
ALL IDEAS, DESIGNS, AND DETAILS REPRESENTED BY THIS DRAWING ARE OWNED BY AND THE PROPERTY OF HOUSEMAN ARCHITECTURE, LLC AND ARE CREATED, PROVIDED, AND DESIGNED FOR USE ON THE PROJECT SPECIFIED WITHIN THE SPECIFIED PROJECT. NONE OF THE IDEAS, DESIGNS, OR DETAILS SHALL BE USED OR REPRODUCED BY ANYONE FOR ANY PURPOSE WHATSOEVER WITHOUT THE WRITTEN PERMISSION OF HOUSEMAN ARCHITECTURE, LLC.

DATE	REVISION	CHECKED	DRAWN

ERAU PRODUCTION BUILDING
EMBRY-RIDDLE AERONAUTICAL UNIVERSITY, DAYTONA BEACH, FLORIDA

G2.102

ISSUE FOR BID - 12/20/2019

12/20/19 19-007
DOOR SCHEDULE & DETAILS

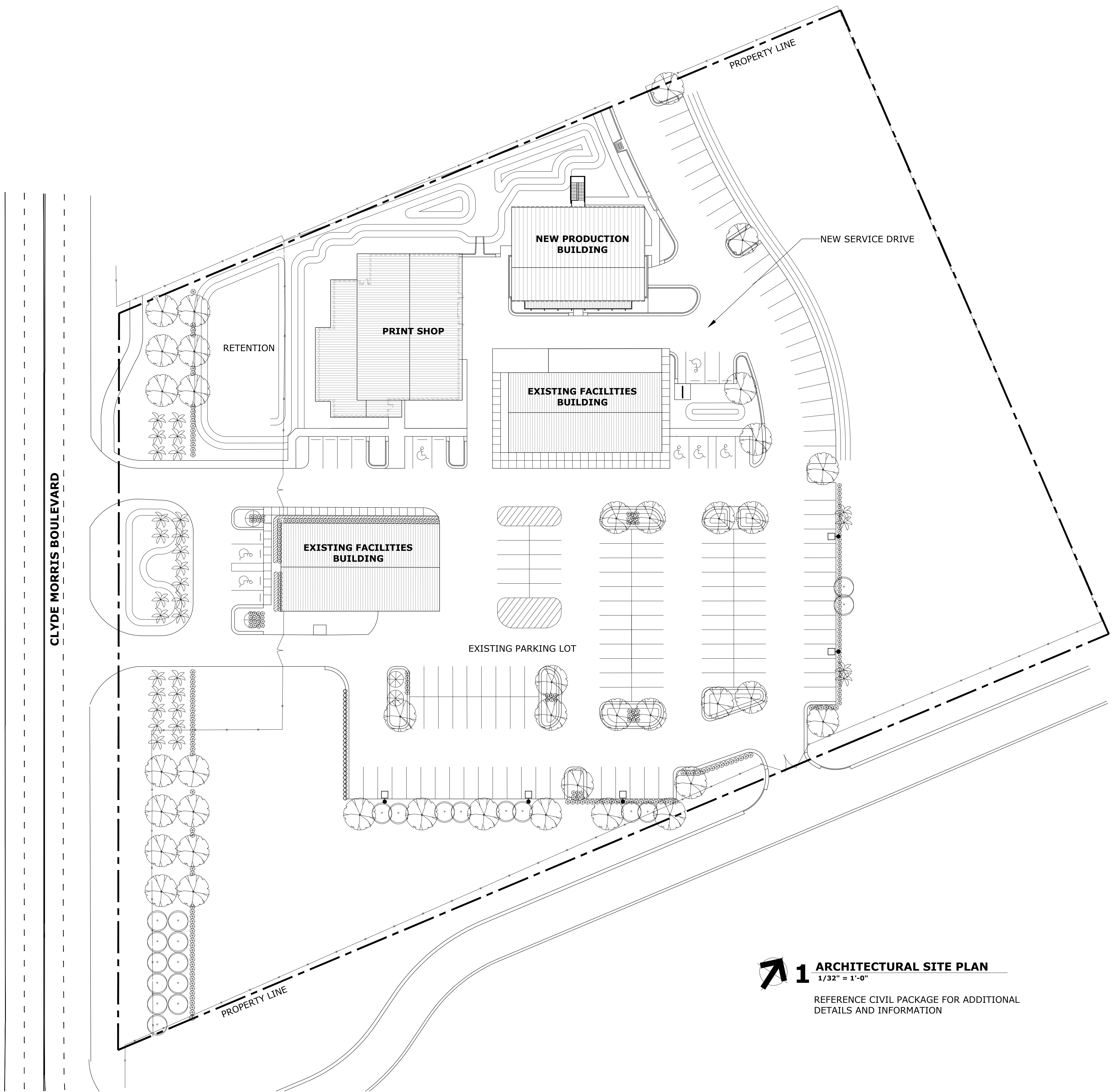

1 ARCHITECTURAL SITE PLAN
 1/32" = 1'-0"

REFERENCE CIVIL PACKAGE FOR ADDITIONAL
 DETAILS AND INFORMATION

SALAS O'BRIEN
 | expect a difference |
 3501 Quadrangle Boulevard, Suite 100
 Orlando, Florida 32817
 (407) 380-0400
 CERT. OF AUTH. NO. 6106
 GARY A. WILKERSON, P.E. 43167
 KYLE J. CARTER, P.E. 53269
 JEFF A. KIRKMAN, P.E. 65625
 ADAM S. LEVINE, P.E. 77010
 19036

HOUSEMAN ARCHITECTURE
 931 S SEMORAN BLVD, #204B WINTER PARK, FL 32792
 AR0017645
ALL IDEAS, DESIGNS, AND DETAILS REPRESENTED BY THIS DRAWING ARE OWNED BY AND THE PROPERTY OF HOUSEMAN ARCHITECTURE, LLC AND ARE GRANTED, REVOKED AND REVOKABLE FOR USE OR ANY IN VIOLATION WITH THE SPECIFIC PROJECT. NONE OF THE IDEAS, DESIGNS OR DETAILS SHALL BE USED BY OR FOR ANYONE FOR ANY PURPOSE WHATSOEVER WITHOUT THE WRITTEN PERMISSION OF HOUSEMAN ARCHITECTURE, LLC.

REVISION	DATE	DRAWN	CHECKED

ISSUE FOR BID - 12/20/2019

ARCHITECTURAL SITE PLAN
ERAU PRODUCTION BUILDING
 EMBRY-RIDDLE AERONAUTICAL UNIVERSITY, DAYTONA BEACH, FLORIDA

Date	12/20/19
Job No.	19-007
Sheet No.	A0.100

REVISION	DATE	DRAWN	CHECKED

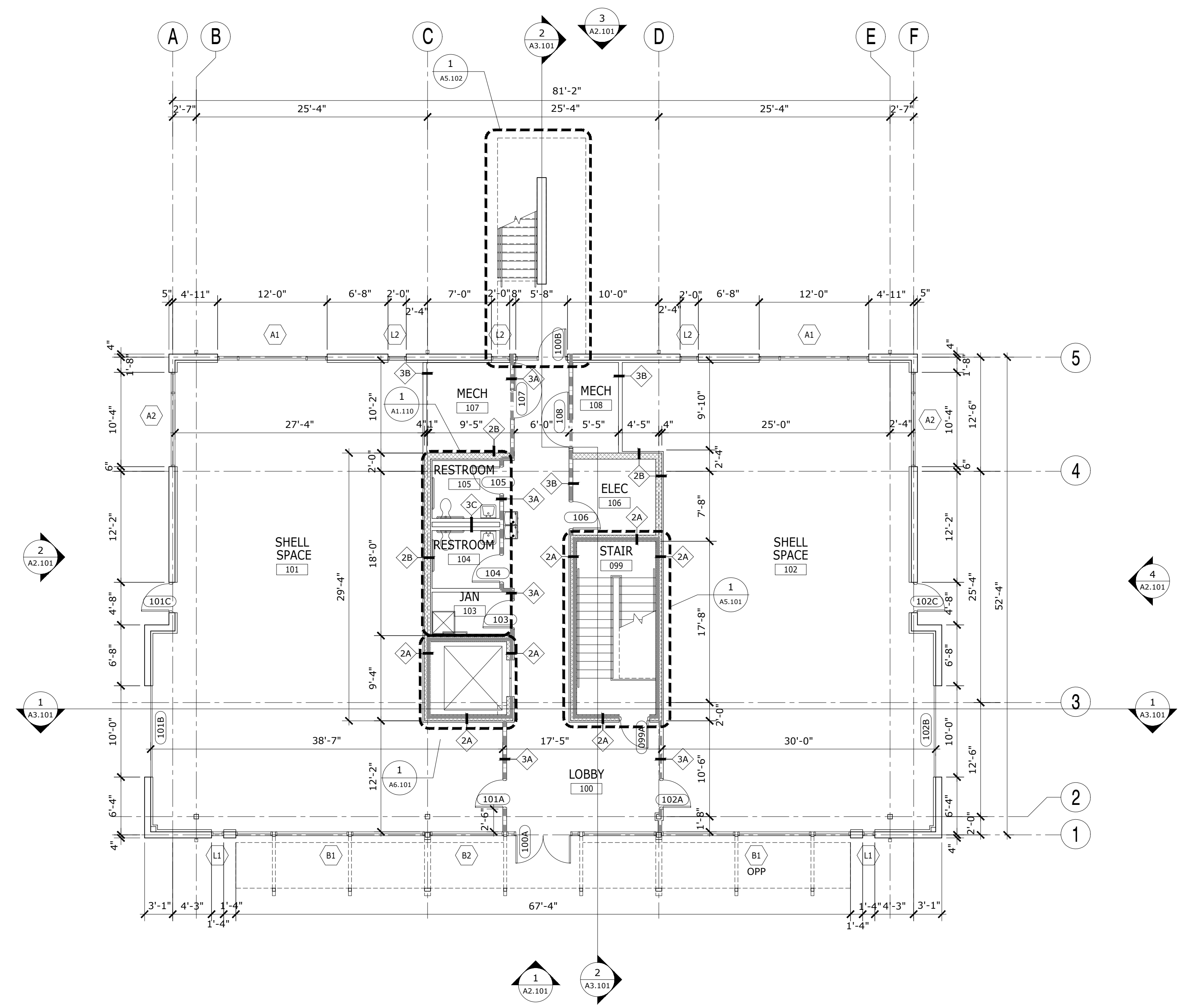

1 FLOOR PLAN - FIRST FLOOR
1/8" = 1'-0"

FLOOR PLAN NOTES

- DO NOT SCALE THESE DRAWINGS.
- THE INTENT OF THESE DRAWINGS IS TO INDICATE THE SCOPE OF WORK REQUIRED IN ORDER TO CONSTRUCT A COMPLETE AND FINISHED SPACE READY FOR OCCUPANCY. THE CONTRACTOR AND SUB-CONTRACTORS ARE EXPECTED TO VISIT THE PROJECT SITE PRIOR TO CONSTRUCTION AND NOTIFY THE ARCHITECT - PRIOR TO CONSTRUCTION - OF ANY DISCREPANCIES WITHIN THE DRAWINGS OR POSSIBLE CONFLICTS WHICH AFFECT THE PROGRESS OF THIS PROJECT. THE CONTRACTOR SHALL VERIFY ALL DIMENSIONS AND FIELD CONDITIONS NOTIFYING THE ARCHITECT OF ANY DISCREPANCIES BEFORE PROCEEDING WITH THE WORK.
- ALL DIMENSIONS ON FLOOR PLANS ARE FROM FACE OF STUD TO STUD OF WALL, UNLESS NOTED OTHERWISE. DIMENSIONS TO EXISTING EXTERIOR WALLS ARE TO INSIDE FACE OF FINISHED SURFACE.
- WHERE NEW CONSTRUCTION JOINS EXISTING SURFACES MATCH AND ALIGN NEW FINISHES WITH THE EXISTING.
- SEAL ALL PENETRATIONS OF FIRE-RATED WALL ASSEMBLIES, IF APPLICABLE IN ACCORDANCE WITH U.L. FIRE-RATED PENETRATION DETAIL(S).
- PROVIDE TILE BACKER BOARD AT ALL TILE LOCATIONS. PROVIDE WATER RESISTANT SHEATHING BEHIND ALL SINK LOCATIONS.
- PROVIDE BLOCKING AS REQUIRED FOR ALL GRAB BARS, TV'S AND OTHER WALL MOUNTED FIXTURES AS REQUIRED.
- PROVIDE SOUND ATTENUATION IN ALL WALLS SURROUNDING ROOMS WITH NOISE GENERATING EQUIPMENT. ALSO INCLUDE WALLS SURROUNDING RESTROOMS AND CONFERENCE ROOMS.
- ALL CONSTRUCTION SHALL COMPLY WITH APPLICABLE BUILDING AND FIRE SAFETY CODES.
- APPROVED PLANS SHALL BE KEPT IN A PLAN BOX AND SHALL BE USED ONLY BY THE SUPERINTENDENT. ALL CONSTRUCTION SETS SHALL REFLECT THE SAME INFORMATION. THE CONTRACTOR SHALL ALSO MAINTAIN, IN GOOD CONDITION, ONE COMPLETE SET OF PLANS WITH ALL REVISIONS, ADDENDA AND CHANGE ORDERS, ON THE PREMISES AT ALL TIMES. THESE SHALL BE UNDER THE CARE OF THE JOB SUPERINTENDENT.
- SEAL ANY NEW PENETRATIONS OF THE EXISTING ROOF ASSEMBLY TO MAKE WATER TIGHT. COORDINATE WITH OWNER TO ENSURE THAT ANY REQUIRED ROOFING WORK WILL NOT VOID AN EXISTING ROOF WARRANTY.
- INTERIOR STEEL FRAMED GYPSUM BOARD PARTITION DESIGN CRITERIA SHALL BE BASED ON ASTM C 754 STANDARD SPECIFICATION FOR INSTALLATION OF STEEL FRAMING MEMBERS TO RECEIVE SCREW ATTACHED GYPSUM PANEL PRODUCTS, LATEST VERSION. ALLOWABLE DEFLECTION WITH A 5 PSF UNIFORM LOAD PERPENDICULAR TO THE PARTITION IS L/240. PARTITIONS WITH TILE FINISH SHALL HAVE AN ALLOWABLE DEFLECTION OF L/360.
- ALL PARTITIONS TO RECEIVE LEVEL 4 FINISH U.N.O.
- DOORS ARE LOCATED 6" FROM THE CORNER U.N.O.

PARTITION SCHEDULE

TYPE	SYMBOL	HEIGHT	RATING	DESCRIPTION
2A		TO DECK	1-HOUR	ONE LAYER 5/8" GYPSUM WALL BOARD ONE SIDE OF 2-1/2" METAL FRAMING ON 8" CMU
2B		TO DECK		ONE LAYER 5/8" GYPSUM WALL BOARD ONE SIDE OF 2-1/2" METAL FRAMING ON 8" CMU
3A		TO DECK	1-HOUR UL U465	ONE LAYER 5/8" GYPSUM WALL BOARD EACH SIDE OF 3-5/8" METAL FRAMING WITH BATT INSULATION (FULL DEPTH OF STUDS)
3B		TO CEILING		ONE LAYER 5/8" GYPSUM WALL BOARD EACH SIDE OF 3-5/8" METAL FRAMING WITH BATT INSULATION (FULL DEPTH OF STUDS)
3C		TO CEILING		ONE LAYER 5/8" GYPSUM WALL BOARD ONE SIDE OF 3-5/8" METAL FRAMING WITH BATT INSULATION (FULL DEPTH OF STUDS) - BRACE WALL AS REQUIRED.
		TO CEILING		DEMOUNTABLE PARTITIONS

KEYNOTES

- PROVIDE BLOCKING IN WALLS FOR TV MONITORS AND RESTROOM GRAB BARS, COUNTERS & TOILET ACCESSORIES

ISSUE FOR BID - 12/20/2019

FLOOR PLAN - FIRST FLOOR
ERAU PRODUCTION BUILDING
EMBRY-RIDDLE AERONAUTICAL UNIVERSITY, DAYTONA BEACH, FLORIDA

Date: 12/20/19
Job No.: 19-007
Sheet No.:

A1.101



REVISION	DATE	DRAWN	CHECKED

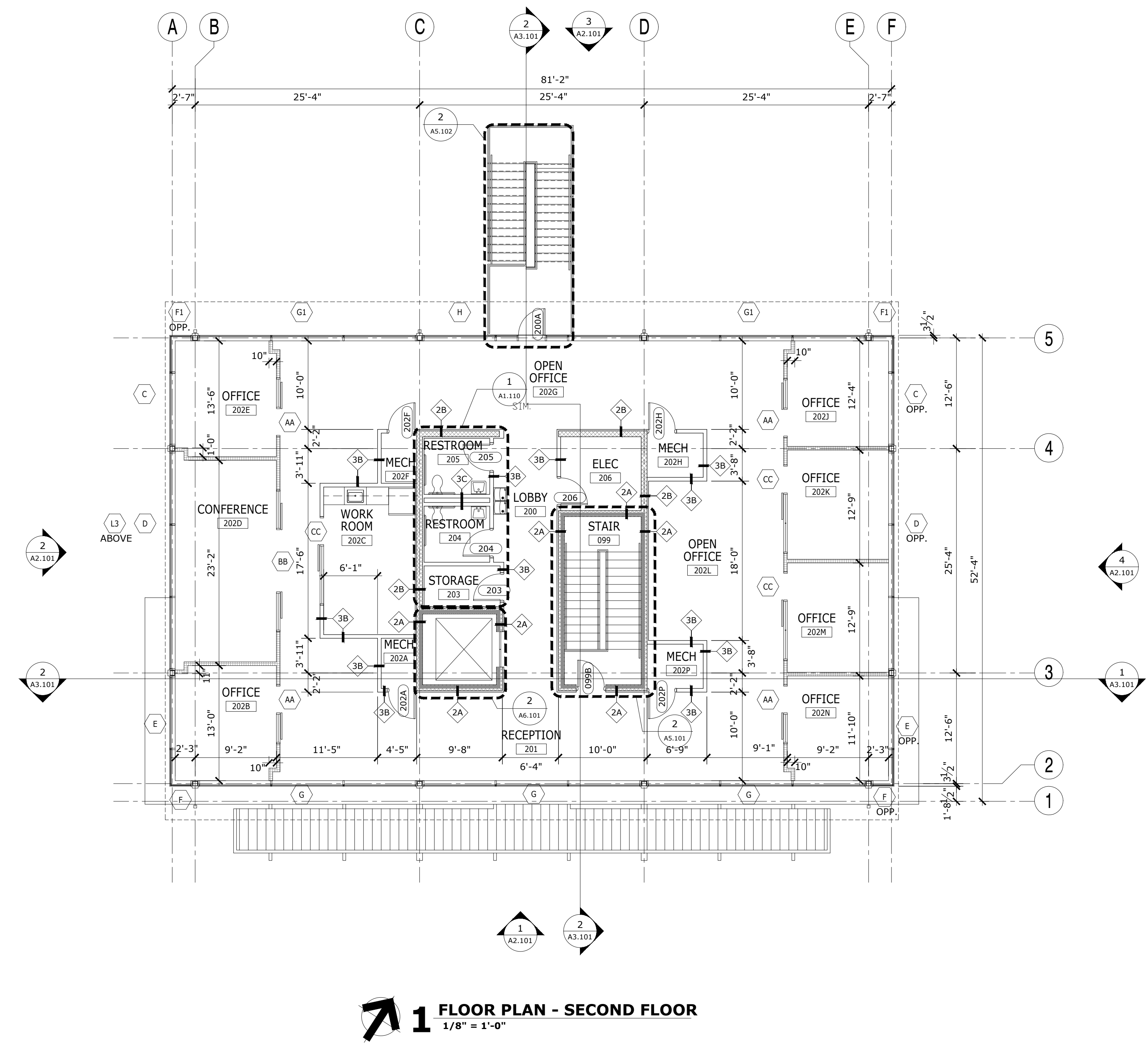

1 FLOOR PLAN - SECOND FLOOR
1/8" = 1'-0"

FLOOR PLAN NOTES

- DO NOT SCALE THESE DRAWINGS.
- THE INTENT OF THESE DRAWINGS IS TO INDICATE THE SCOPE OF WORK REQUIRED IN ORDER TO CONSTRUCT A COMPLETE AND FINISHED SPACE READY FOR OCCUPANCY. THE CONTRACTOR AND SUB-CONTRACTORS ARE EXPECTED TO VISIT THE PROJECT SITE PRIOR TO CONSTRUCTION AND NOTIFY THE ARCHITECT - PRIOR TO CONSTRUCTION - OF ANY DISCREPANCIES WITHIN THE DRAWINGS OR POSSIBLE CONFLICTS WHICH AFFECT THE PROGRESS OF THIS PROJECT. THE CONTRACTOR SHALL VERIFY ALL DIMENSIONS AND FIELD CONDITIONS NOTIFYING THE ARCHITECT OF ANY DISCREPANCIES BEFORE PROCEEDING WITH THE WORK.
- ALL DIMENSIONS ON FLOOR PLANS ARE FROM FACE OF STUD TO STUD OF WALL, UNLESS NOTED OTHERWISE. DIMENSIONS TO EXISTING EXTERIOR WALLS ARE TO INSIDE FACE OF FINISHED SURFACE.
- WHERE NEW CONSTRUCTION JOINS EXISTING SURFACES MATCH AND ALIGN NEW FINISHES WITH THE EXISTING.
- SEAL ALL PENETRATIONS OF FIRE-RATED WALL ASSEMBLIES, IF APPLICABLE IN ACCORDANCE WITH U.L. FIRE-RATED PENETRATION DETAIL(S).
- PROVIDE TILE BACKER BOARD AT ALL TILE LOCATIONS. PROVIDE WATER RESISTANT SHEATHING BEHIND ALL SINK LOCATIONS.
- PROVIDE BLOCKING AS REQUIRED FOR ALL GRAB BARS, TV'S AND OTHER WALL MOUNTED FIXTURES AS REQUIRED.
- PROVIDE SOUND ATTENUATION IN ALL WALLS SURROUNDING ROOMS WITH NOISE GENERATING EQUIPMENT. ALSO INCLUDE WALLS SURROUNDING RESTROOMS AND CONFERENCE ROOMS.
- ALL CONSTRUCTION SHALL COMPLY WITH APPLICABLE BUILDING AND FIRE SAFETY CODES.
- APPROVED PLANS SHALL BE KEPT IN A PLAN BOX AND SHALL BE USED ONLY BY THE SUPERINTENDENT. ALL CONSTRUCTION SETS SHALL REFLECT THE SAME INFORMATION. THE CONTRACTOR SHALL ALSO MAINTAIN, IN GOOD CONDITION, ONE COMPLETE SET OF PLANS WITH ALL REVISIONS, ADDENDA AND CHANGE ORDERS, ON THE PREMISES AT ALL TIMES. THESE SHALL BE UNDER THE CARE OF THE JOB SUPERINTENDENT.
- SEAL ANY NEW PENETRATIONS OF THE EXISTING ROOF ASSEMBLY TO MAKE WATER TIGHT. COORDINATE WITH OWNER TO ENSURE THAT ANY REQUIRED ROOFING WORK WILL NOT VOID AN EXISTING ROOF WARRANTY.
- INTERIOR STEEL FRAMED GYPSUM BOARD PARTITION DESIGN CRITERIA SHALL BE BASED ON ASTM C 754 STANDARD SPECIFICATION FOR INSTALLATION OF STEEL FRAMING MEMBERS TO RECEIVE SCREW ATTACHED GYPSUM PANEL PRODUCTS, LATEST VERSION. ALLOWABLE DEFLECTION WITH A 5 PSF UNIFORM LOAD PERPENDICULAR TO THE PARTITION IS L/240. PARTITIONS WITH TILE FINISH SHALL HAVE AN ALLOWABLE DEFLECTION OF L/360.
- ALL PARTITIONS TO RECEIVE LEVEL 4 FINISH U.N.O.
- DOORS ARE LOCATED 6" FROM THE CORNER U.N.O.

PARTITION SCHEDULE

TYPE	SYMBOL	HEIGHT	RATING	DESCRIPTION
2A		TO DECK	1-HOUR	ONE LAYER 5/8" GYPSUM WALL BOARD ONE SIDE OF 2-1/2" METAL FRAMING ON 8" CMU
2B		TO DECK		ONE LAYER 5/8" GYPSUM WALL BOARD ONE SIDE OF 2-1/2" METAL FRAMING ON 8" CMU
3A		TO DECK	1-HOUR UL U465	ONE LAYER 5/8" GYPSUM WALL BOARD EACH SIDE OF 3-5/8" METAL FRAMING WITH BATT INSULATION (FULL DEPTH OF STUDS)
3B		TO CEILING		ONE LAYER 5/8" GYPSUM WALL BOARD EACH SIDE OF 3-5/8" METAL FRAMING WITH BATT INSULATION (FULL DEPTH OF STUDS)
3C		TO CEILING		ONE LAYER 5/8" GYPSUM WALL BOARD ONE SIDE OF 3-5/8" METAL FRAMING WITH BATT INSULATION (FULL DEPTH OF STUDS) - BRACE WALL AS REQUIRED.
		TO CEILING		DEMOUNTABLE PARTITIONS

KEYNOTES

- PROVIDE BLOCKING IN WALLS FOR TV MONITORS AND RESTROOM GRAB BARS, COUNTERS & TOILET ACCESSORIES

ISSUE FOR BID - 12/20/2019

FLOOR PLAN- SECOND FLOOR
ERAU PRODUCTION BUILDING
EMBRY-RIDDLE AERONAUTICAL UNIVERSITY, DAYTONA BEACH, FLORIDA

Date: 12/20/19
Job No.: 19-007
Sheet No.: A1.102

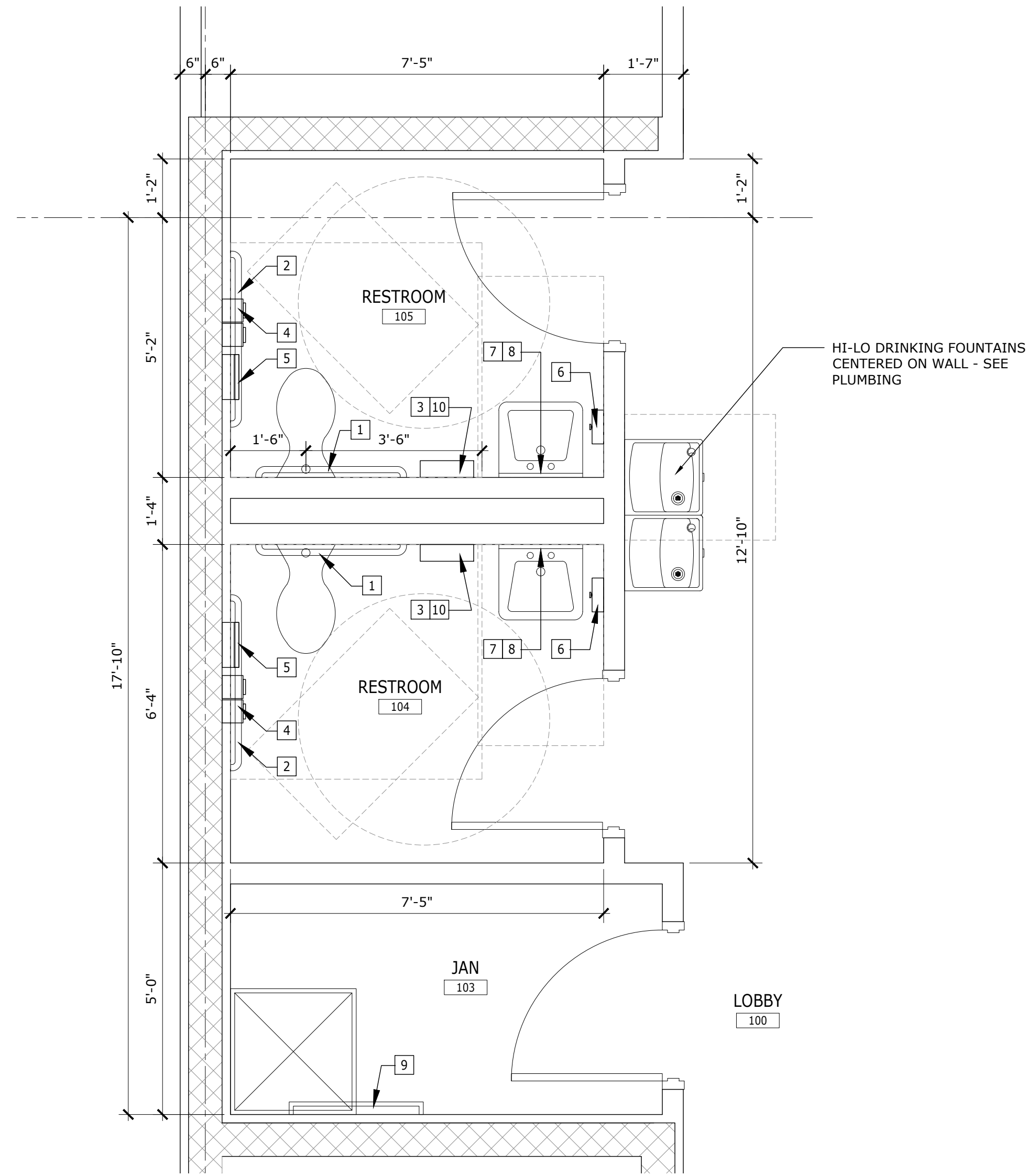

1 ENLARGED RESTROOM PLAN
1/2" = 1'-0"

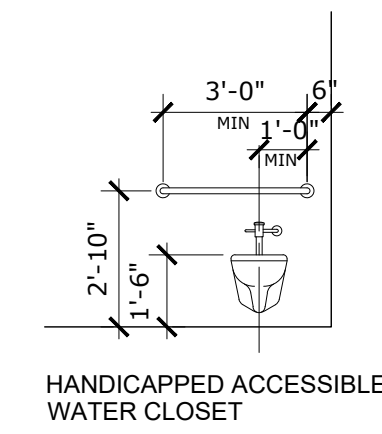

HANDICAPPED ACCESSIBLE WATER CLOSET

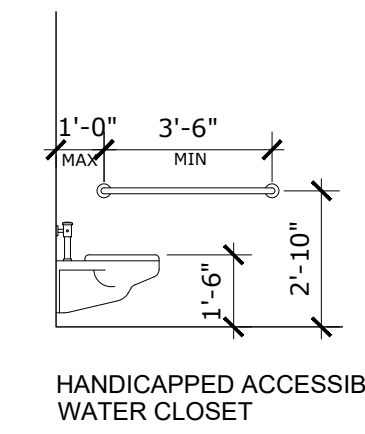

HANDICAPPED ACCESSIBLE WATER CLOSET

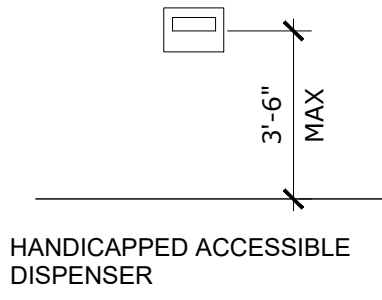

HANDICAPPED ACCESSIBLE DISPENSER

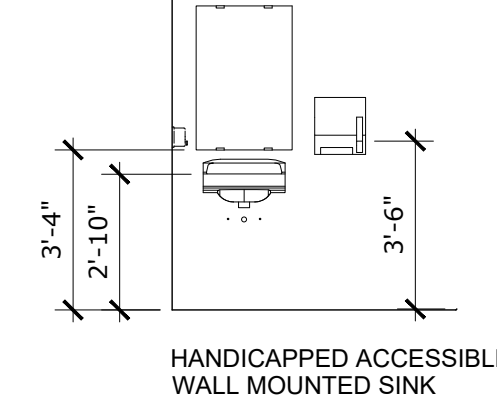

HANDICAPPED ACCESSIBLE WALL MOUNTED SINK

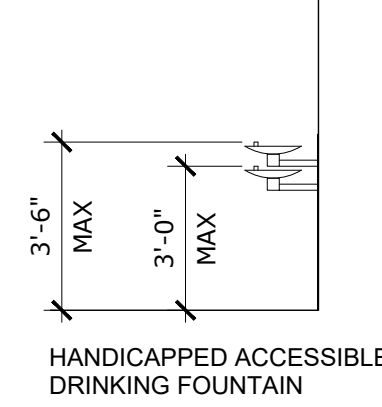

HANDICAPPED ACCESSIBLE DRINKING FOUNTAIN

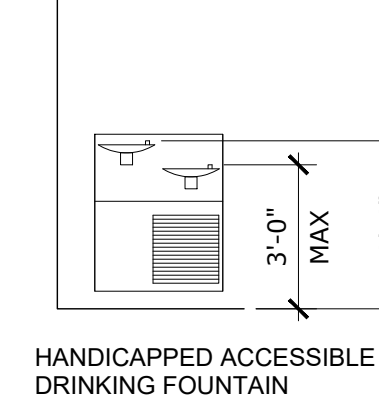

HANDICAPPED ACCESSIBLE DRINKING FOUNTAIN

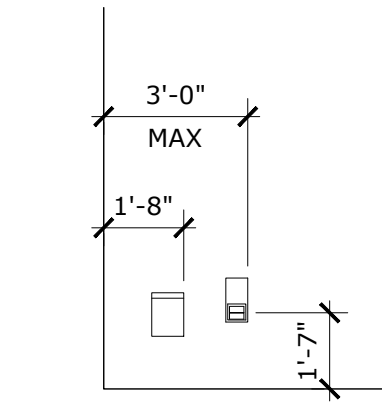

HC. ACCESS. NAPKIN DISPOSAL AND TOILET TISSUE DISPENSER

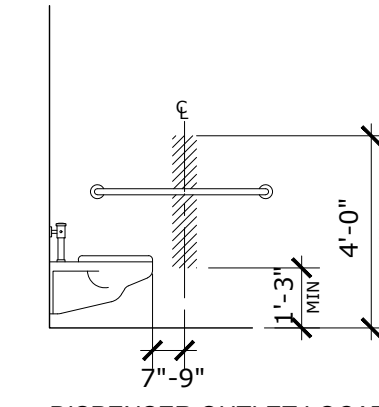

DISPENSER OUTLET LOCATION

2 ACCESSORY MOUNTING HEIGHTS
NOT TO SCALE

TOILET ACCESSORY SCHEDULE

NOTE	TAG	DESCRIPTION	MODEL #
A	1	GRAB BAR, 1 1/2" X 36"	B-6806 X36
A	2	GRAB BAR, 1 1/2" X 42"	B-6806 X42
A	3	PAPER TOWEL DISPENSER - UNISOURCE	#U24081
A	4	TOILET TISSUE DISPENSER - GA PACIFIC	#56784
A	5	SANITARY NAPKIN DISPOSAL	B-270
A	6	SOAP DISPENSER - GA PACIFIC	#53053
A	7	ADA TILTED MIRROR	B-293-2436
A	8	STAINLESS STEEL SHELF	B-295 X24
A	9	MOP/BROOM HOLDER	B-223 X36
A	10	WASTE RECEPTACLE	B-277

SCHEDULE NOTE:
A = CONTRACTOR FURNISHED, CONTRACTOR INSTALLED
B = OWNER FURNISHED, OWNER INSTALLED

GENERAL NOTES:
1. CONTRACTOR TO PROVIDE BLOCKING AS REQUIRED FOR ALL WALL MOUNTED ACCESSORIES.
2. MODEL NUMBERS ARE BASED UPON BOBRICK PRODUCT NUMBERS UNO.
3. REFER TO MOUNTING HEIGHTS ON THIS PAGE FOR ADA APPROVED INSTALLATION.



SALAS O'BRIEN
[expect a difference]
3501 Quadrangle Boulevard, Suite 100
Orlando, Florida 32817
(407) 380-0400
CERT. OF AUTH. NO. 6106
GARY A. WILKERSON, P.E. 43167
KYLE L. CARTER, P.E. 53369
JEFF A. KIRKMAN, P.E. 65629
ADAM S. LEVINE, P.E. 77010
19036



HOUSEMAN ARCHITECTURE
931 S SEMORAN BLVD, #2048 WINTER PARK, FL 32782
AR0017845
ALL IDEAS, DESIGNS, AND DETAILS REPRESENTED BY THIS DRAWING ARE OWNED BY AND THE PROPERTY OF HOUSEMAN ARCHITECTURE, LLC AND WILL BE CREATING WITH THE SPECIFIED PROJECT. NONE OF THE IDEAS, DESIGNS, OR DETAILS SHALL BE USED BY OR DISCLOSED TO ANYONE FOR ANY PURPOSE WHATSOEVER WITHOUT THE WRITTEN PERMISSION OF HOUSEMAN ARCHITECTURE, LLC.

REVISION	DATE	DRAWN	CHECKED

ISSUE FOR BID - 12/20/2019

ENLARGED PLANS & DETAILS

ERAU PRODUCTION BUILDING
EMBRY-RIDDLE AERONAUTICAL UNIVERSITY, DAYTONA BEACH, FLORIDA

Date: 12/20/19
Job no.: 19-007
Sheet no.:

A1.110

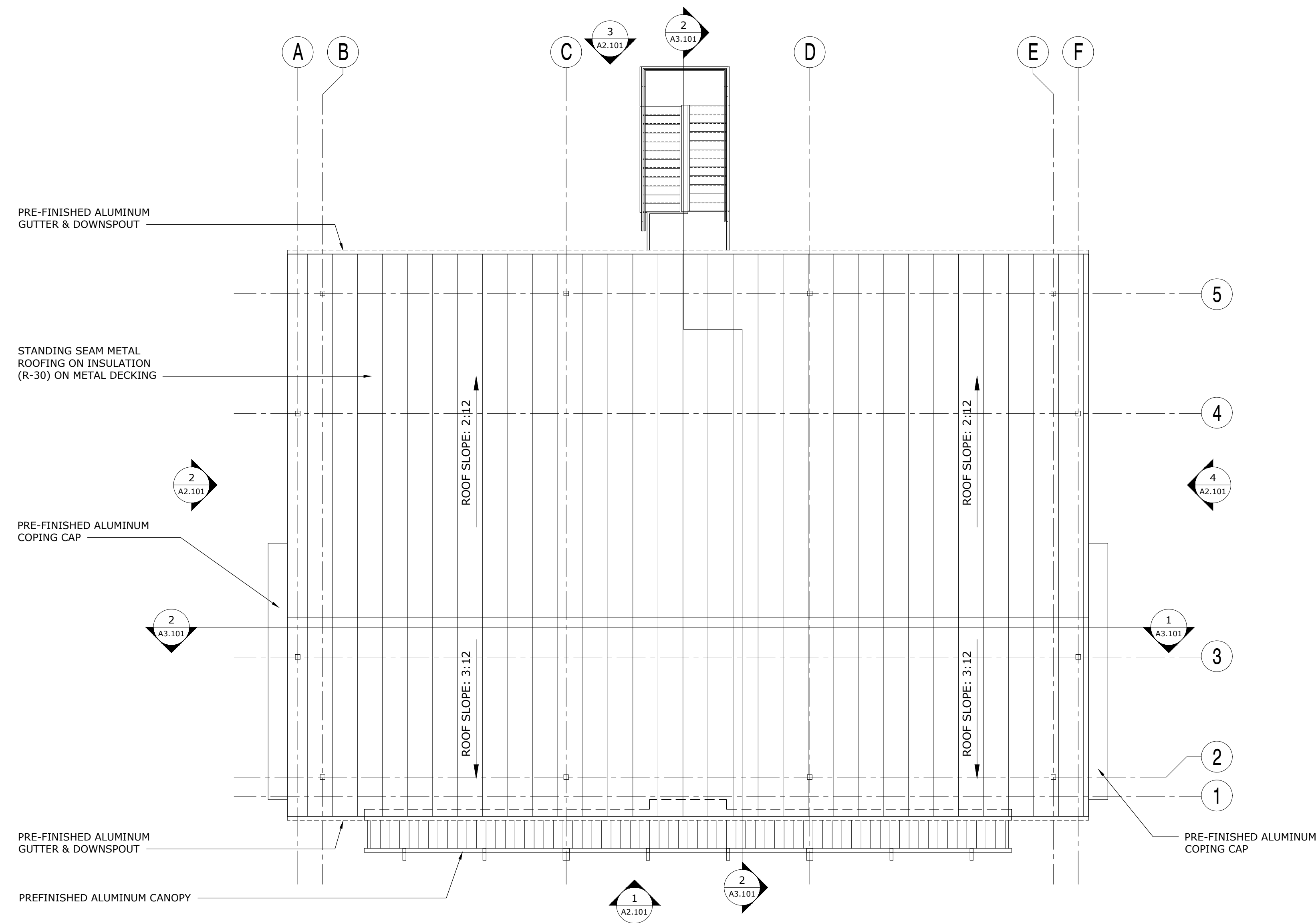

1 ROOF PLAN
1/8" = 1'-0"

ROOF PLAN NOTES

1. ROOFING INSULATION R-VALUE TO BE R-30 MIN.
2. SEE STRUCTURAL DRAWINGS FOR DESIGN WIND PRESSURES AND SPEEDS.
3. COORDINATE WITH CIVIL DRAWINGS FOR DOWNSPOUT CONNECTION LOCATIONS.

REVISION	DATE	DRAWN	CHECKED

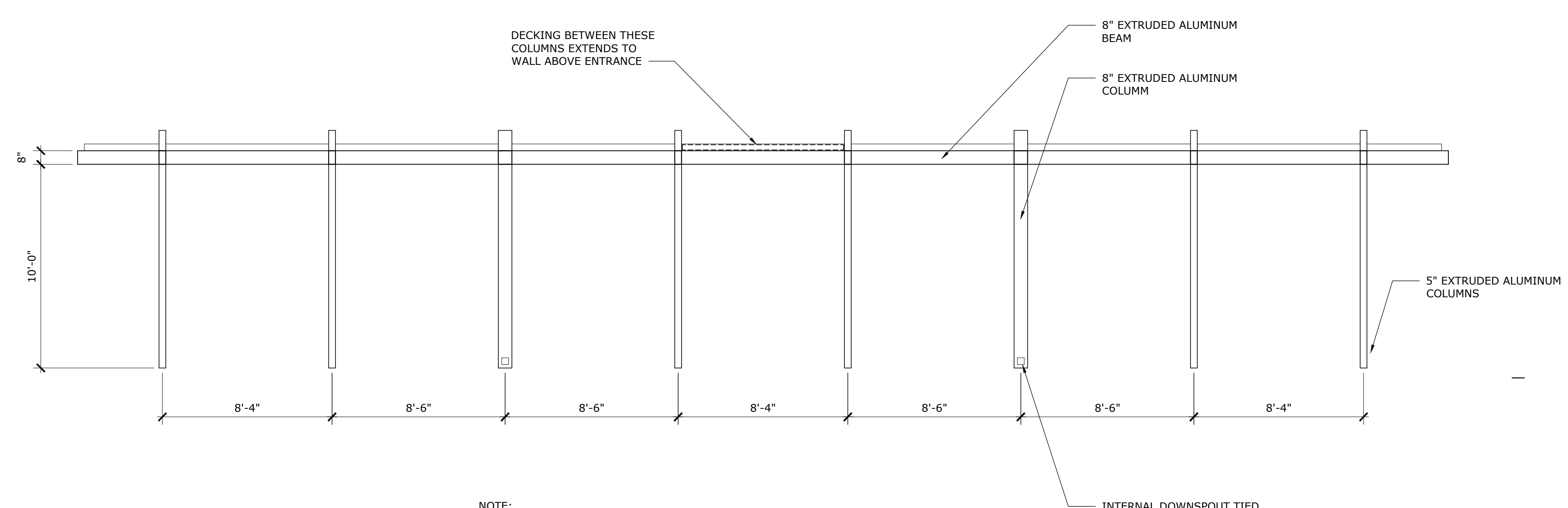

2 ALUMINUM CANOPY ELEVATION
1/4" = 1'-0"

NOTE:
DIMENSIONS ARE TAKEN TO CENTER LINE OF COLUMNS.
COLUMNS TO ALIGN WITH WINDOW MULLIONS

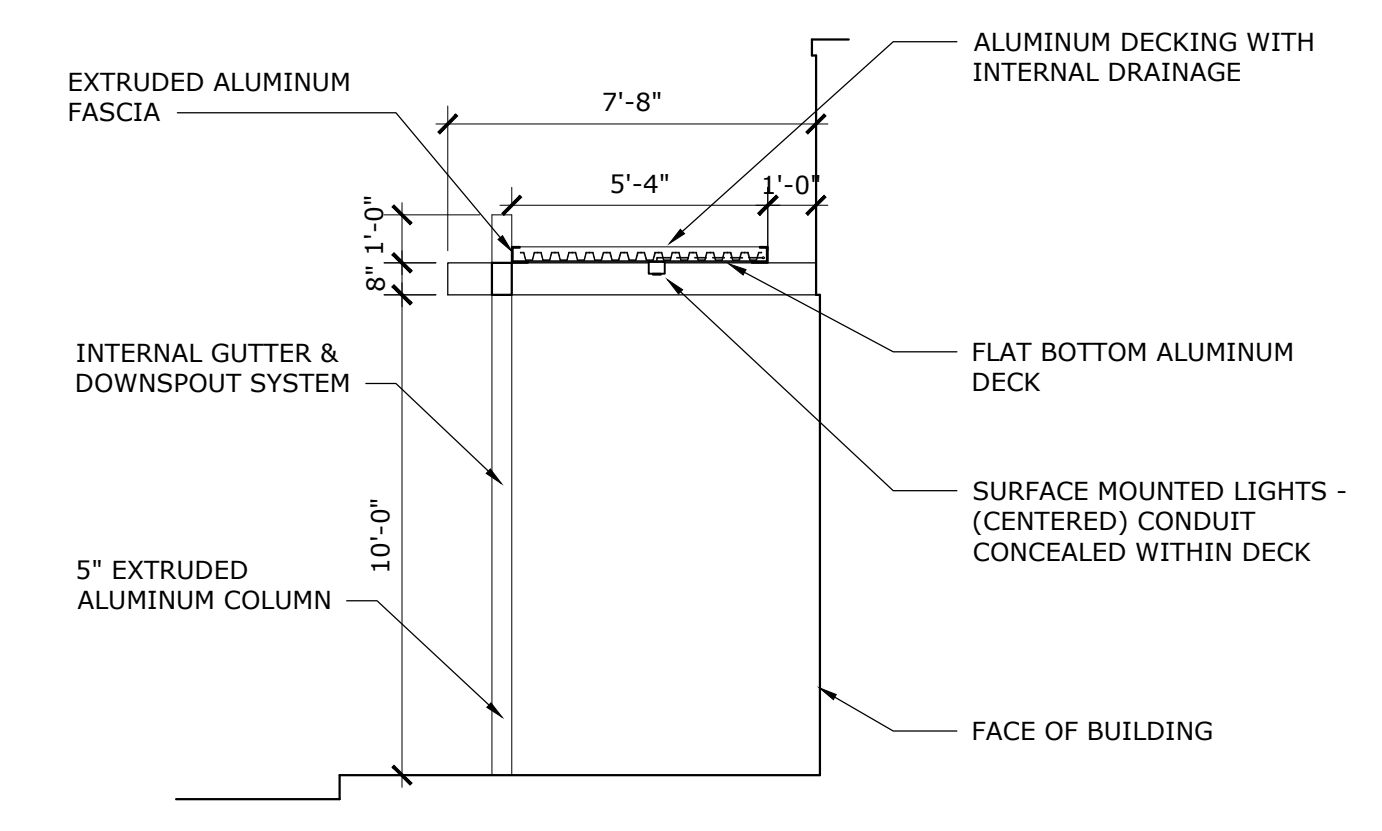

3 ALUMINUM CANOPY SECTION
1/4" = 1'-0"

NOTE:
AT ENTRANCE DECKING
EXTENDS TO WALL

ISSUE FOR BID - 12/20/2019

ROOF PLAN & DETAILS
ERAU PRODUCTION BUILDING
EMBRY-RIDDLE AERONAUTICAL UNIVERSITY, DAYTONA BEACH, FLORIDA

Date: 12/20/19
Job No.: 19-007
Sheet No.: A1.201

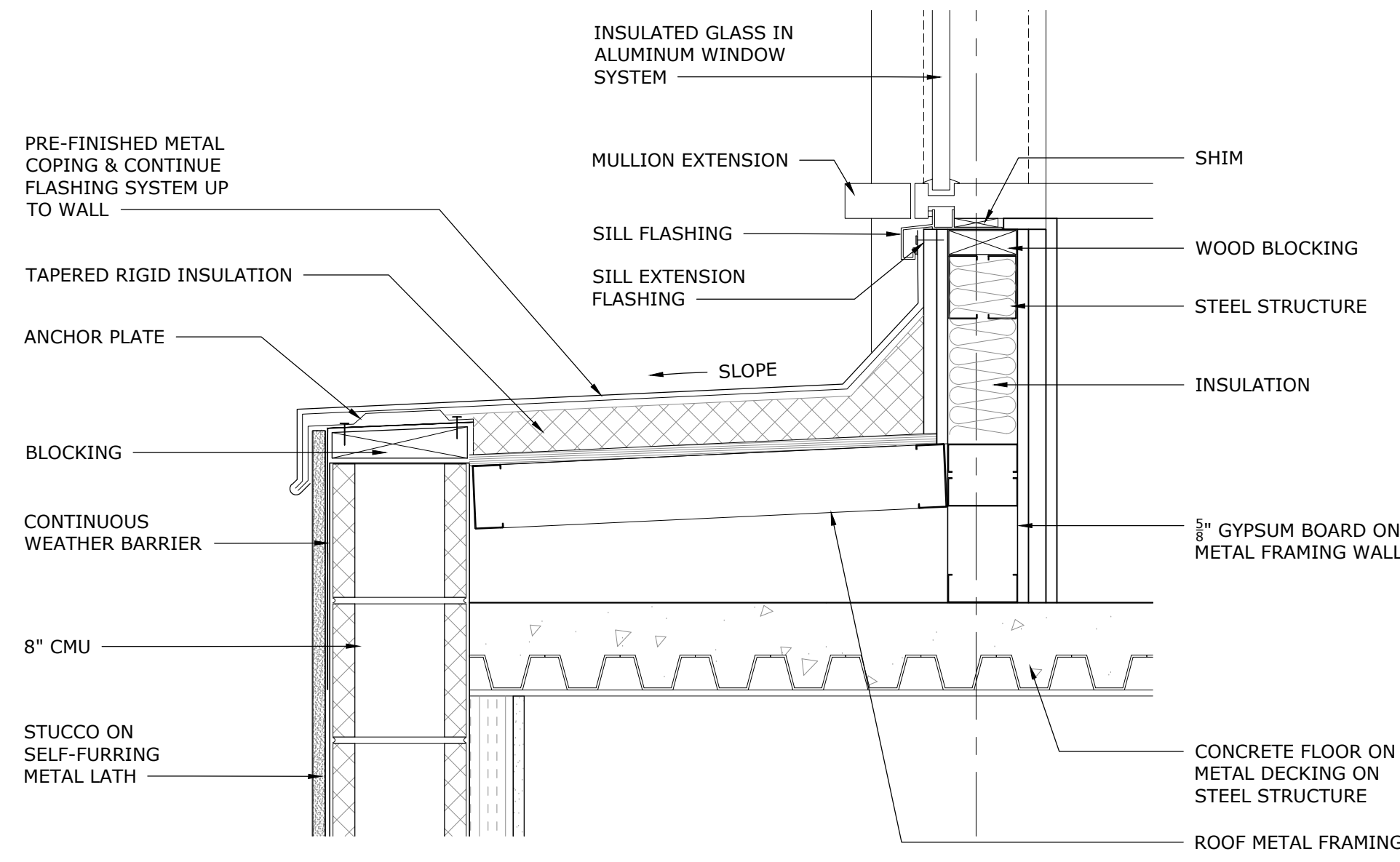

1 ROOF DETAIL
1 1/2" = 1'-0"

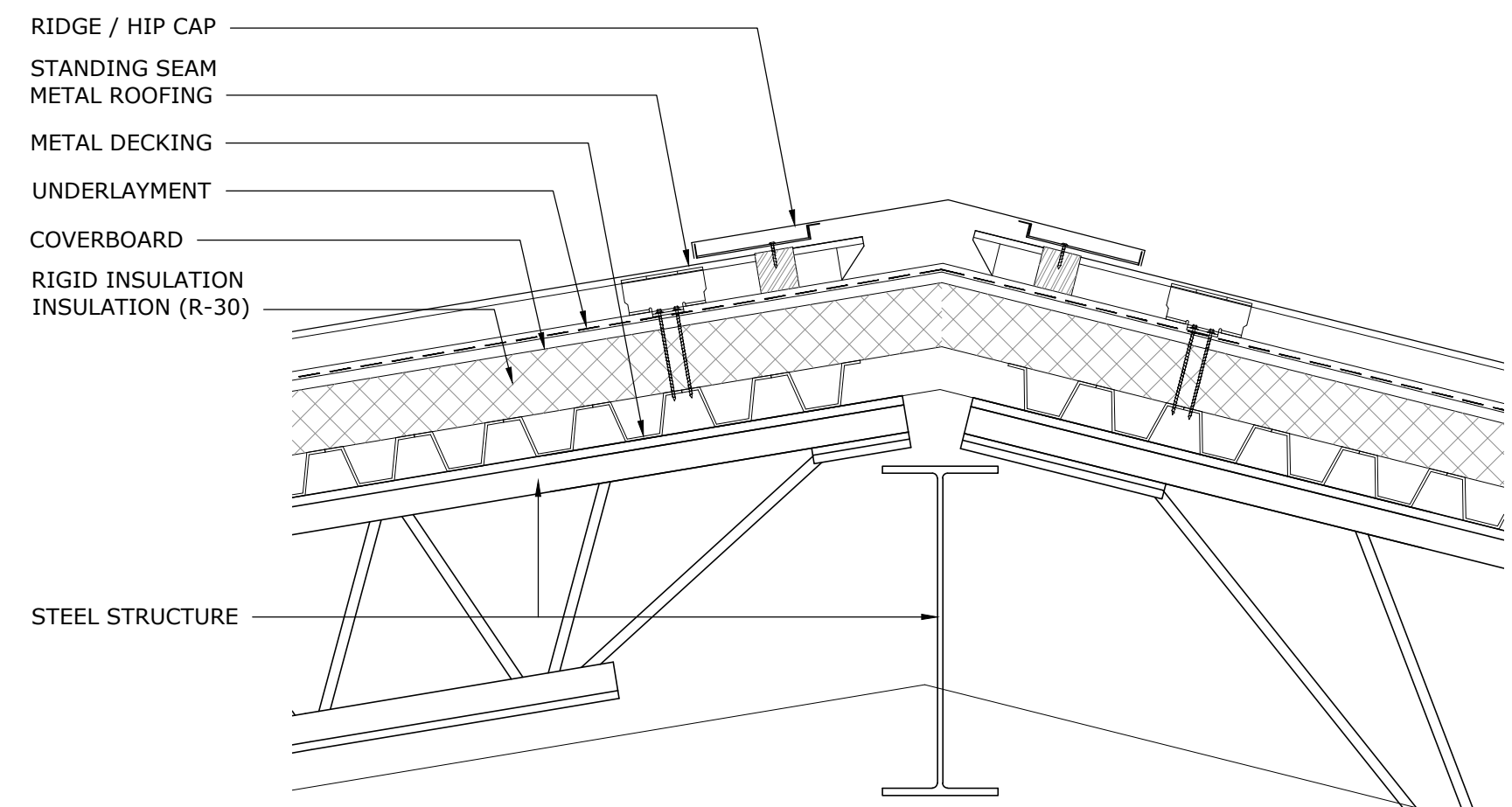

2 ROOF RIDGE DETAIL
1 1/2" = 1'-0"

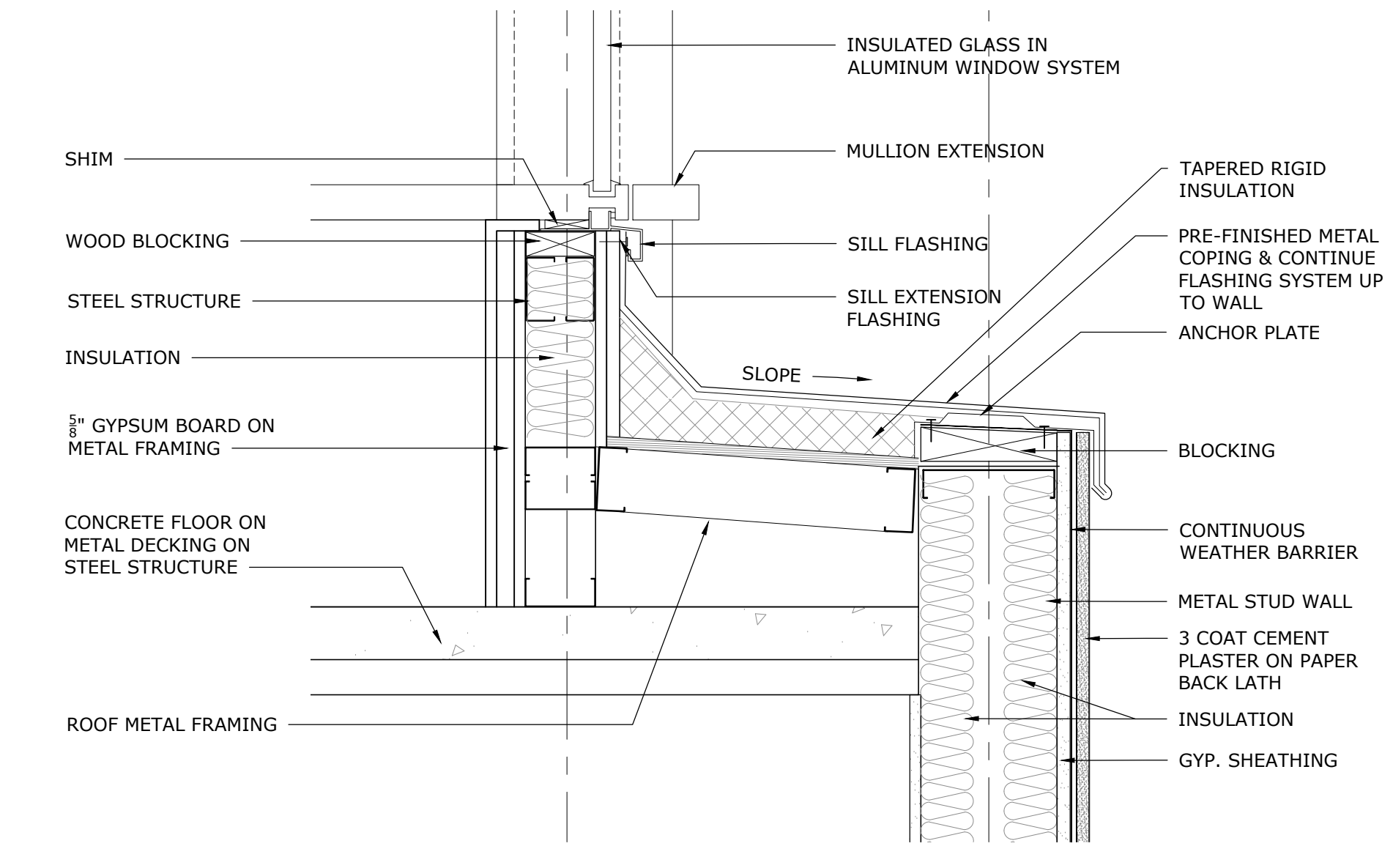

3 ROOF DETAIL
1 1/2" = 1'-0"

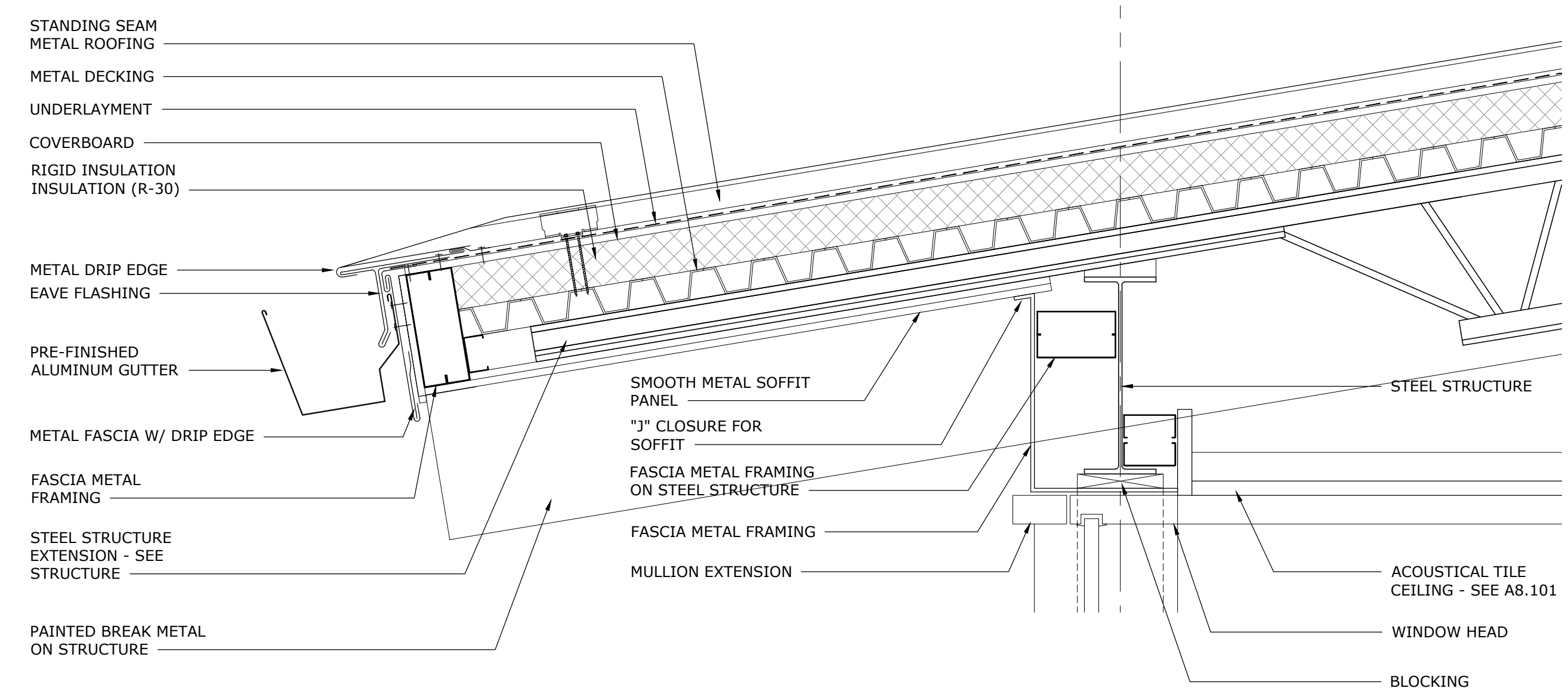

4 ROOF EAVE DETAIL
1 1/2" = 1'-0"

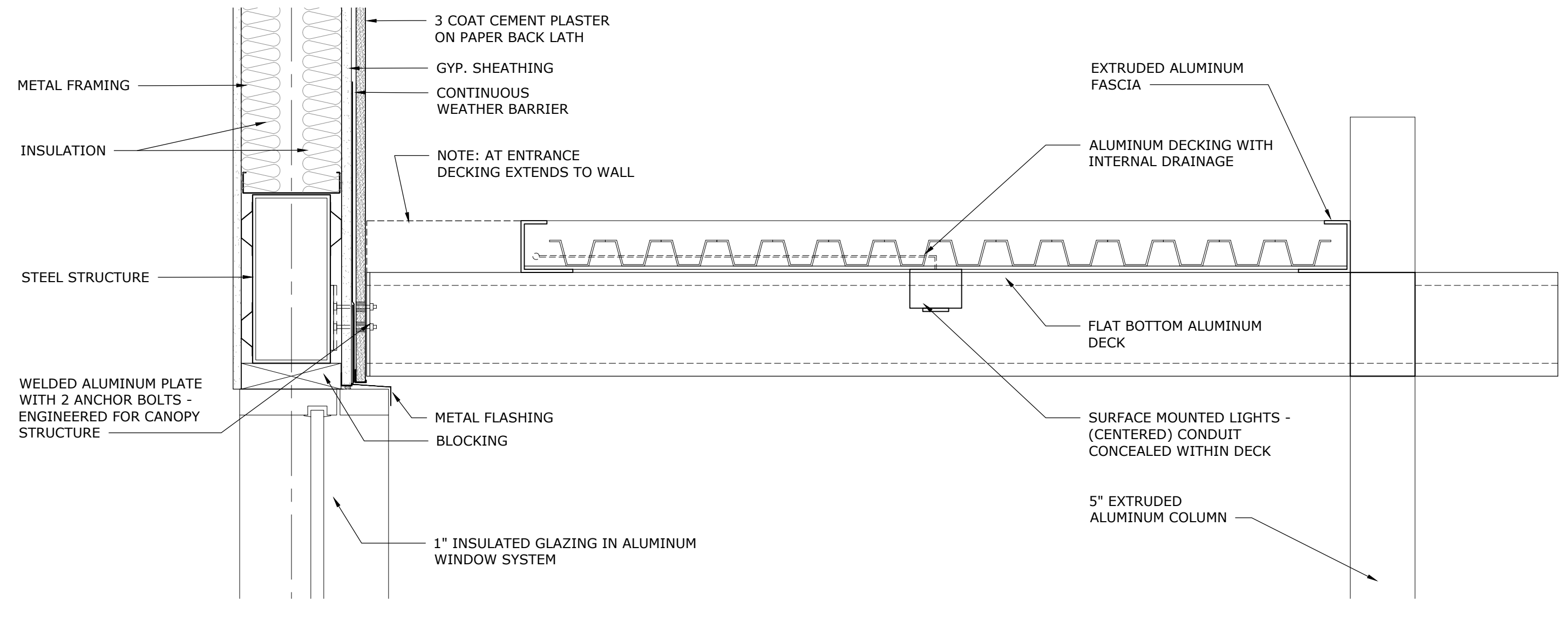

5 CANOPY DETAIL
1 1/2" = 1'-0"



DATE	REVISION	DRAWN	CHECKED

ISSUE FOR BID - 12/20/2019

ROOF DETAILS

ERAU PRODUCTION BUILDING
EMBRY-RIDDLE AERONAUTICAL UNIVERSITY, DAYTONA BEACH, FLORIDA

Date: 12/20/19
Job No.: 19-07
Sheet No.:

A1.202

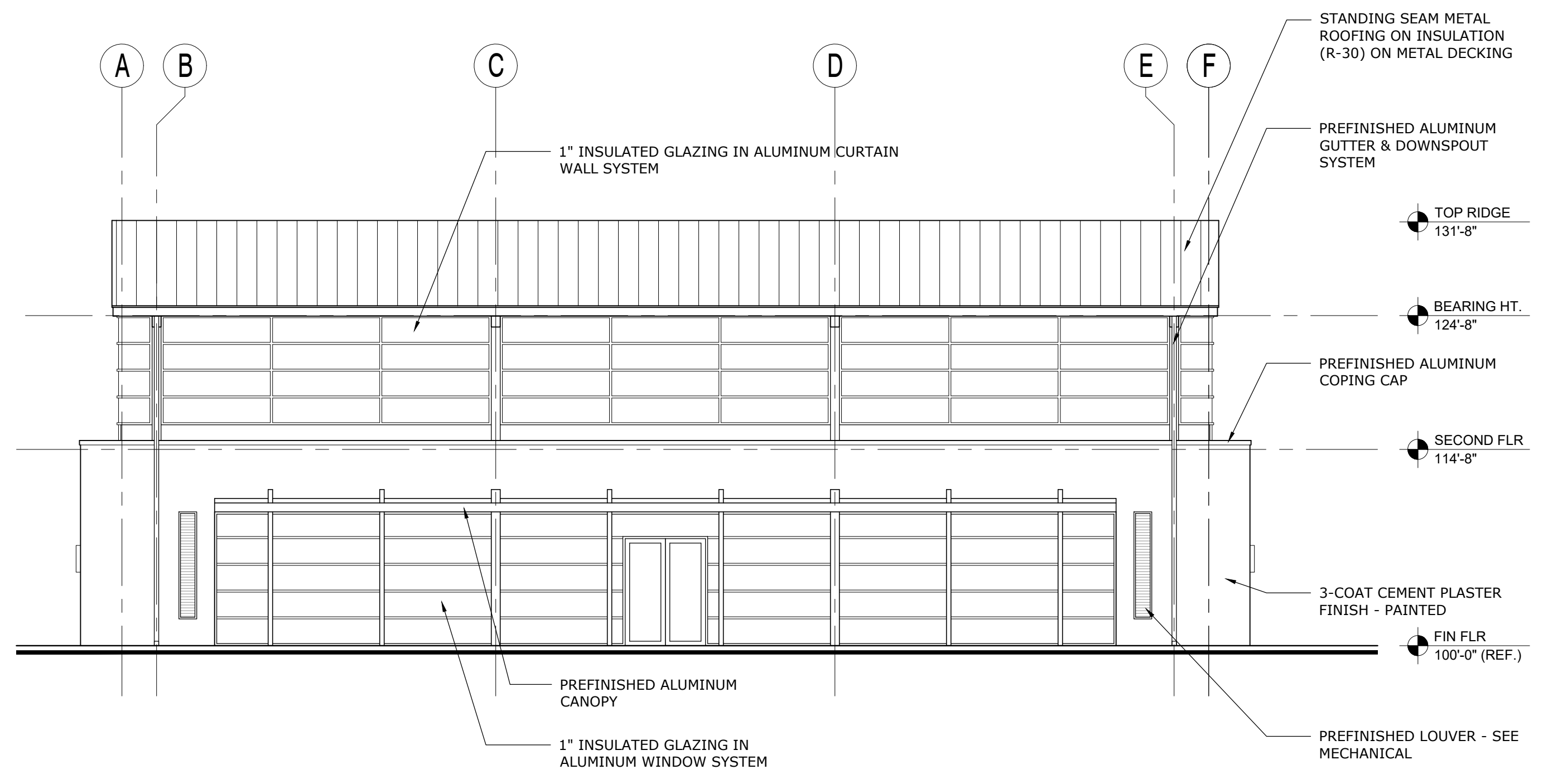

1 SOUTH ELEVATION
1/8" = 1'-0"

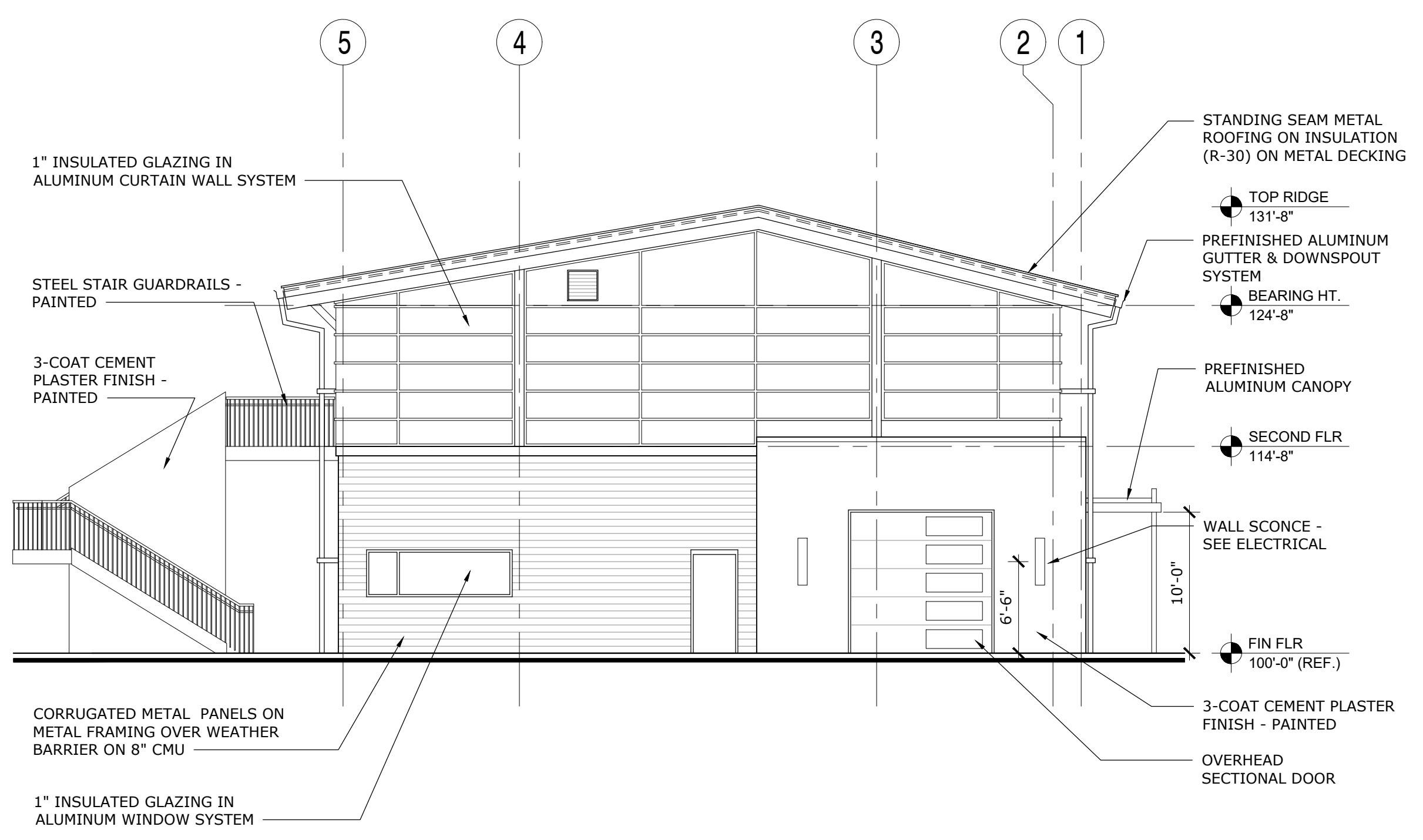

2 WEST ELEVATION
1/8" = 1'-0"

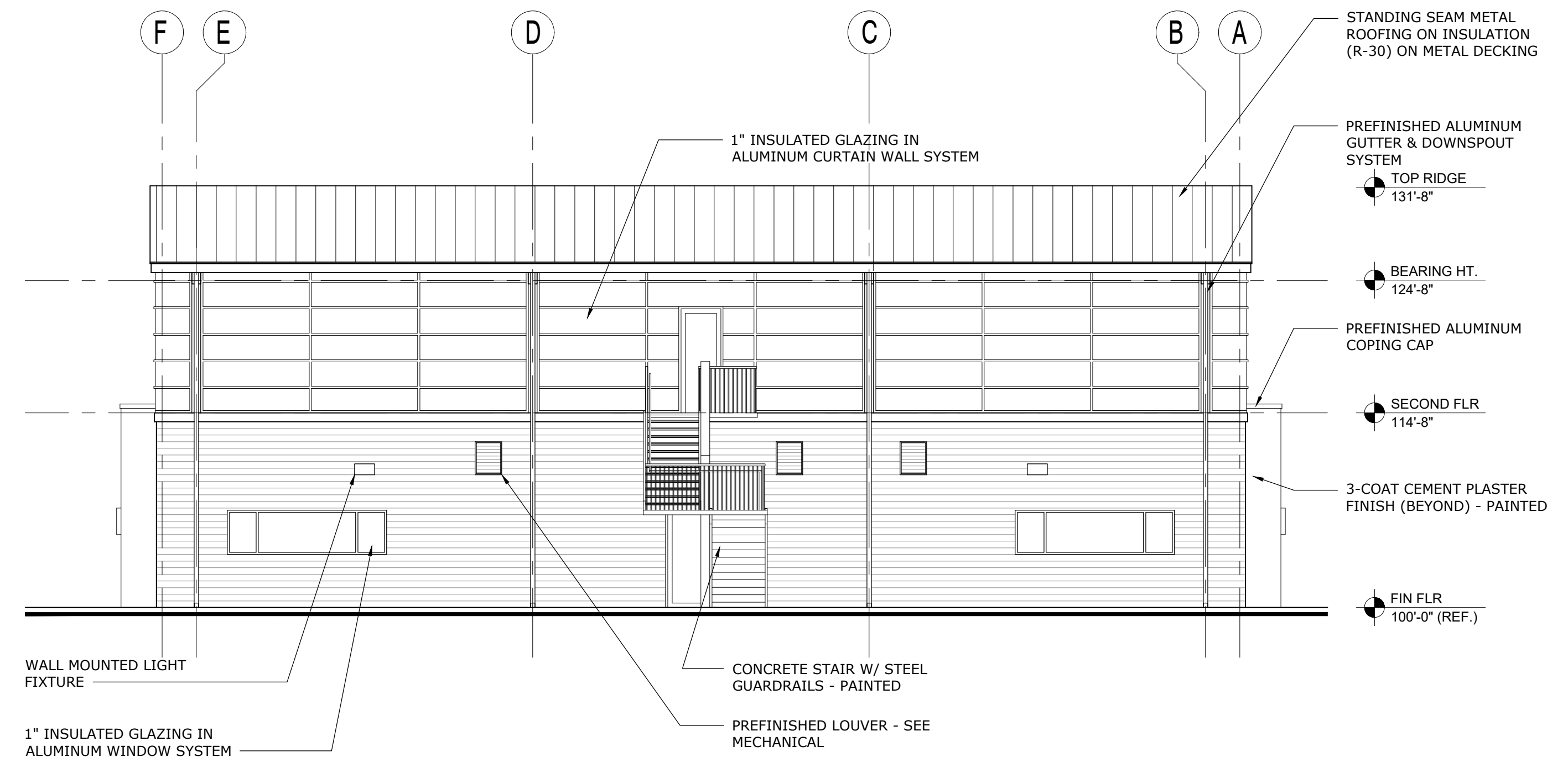

3 NORTH ELEVATION
1/8" = 1'-0"

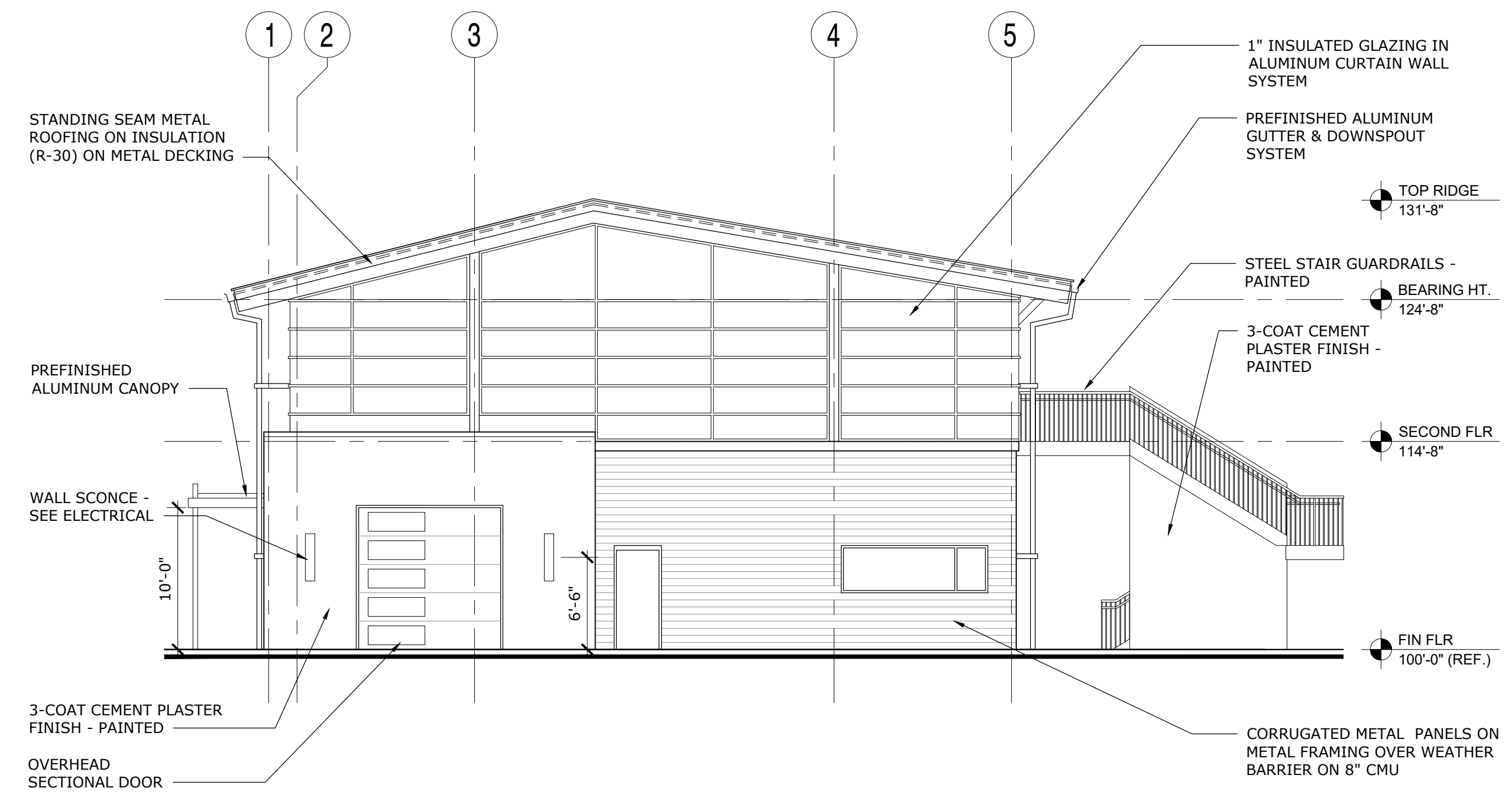

4 EAST ELEVATION
1/8" = 1'-0"

REVISION	DATE	DRAWN	CHECKED

ISSUE FOR BID - 12/20/2019

EXTERIOR ELEVATIONS

ERAU PRODUCTION BUILDING
EMBRY-RIDDLE AERONAUTICAL UNIVERSITY, DAYTONA BEACH, FLORIDA

Date: 12/20/19
Job No.: 19-007
Sheet No.

A2.101

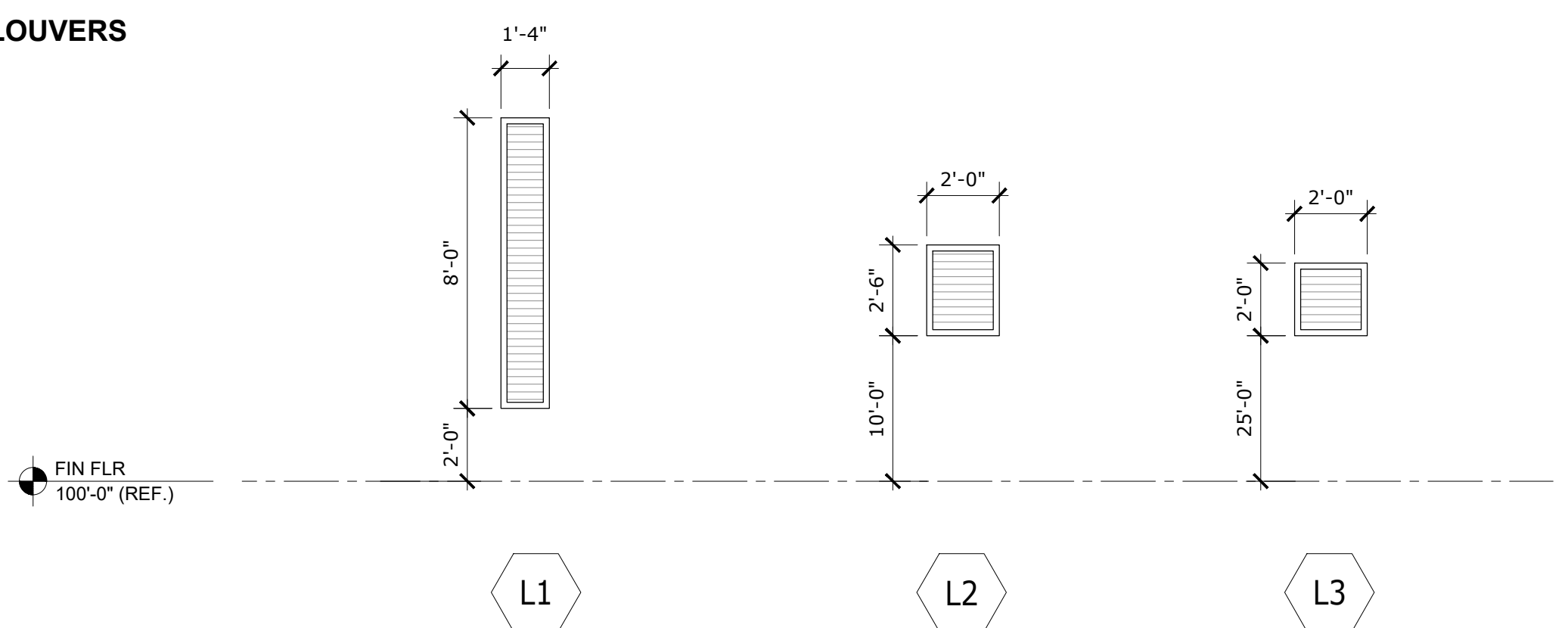
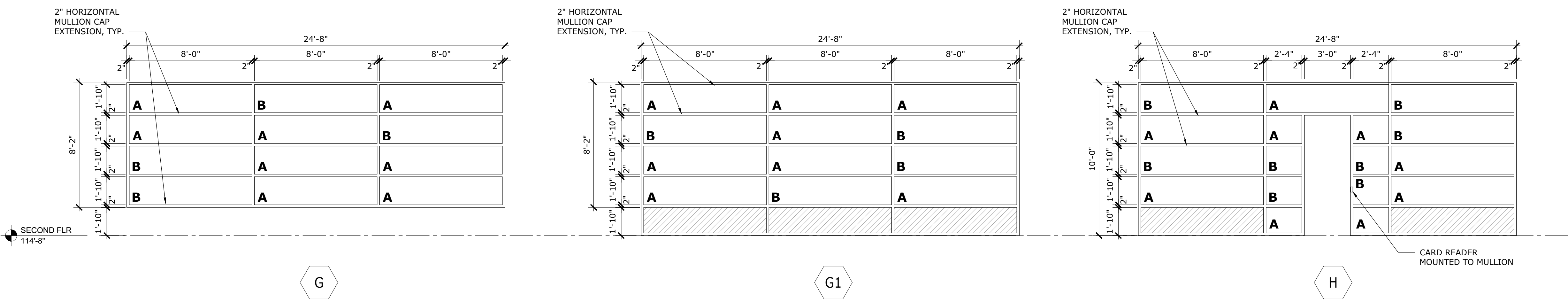
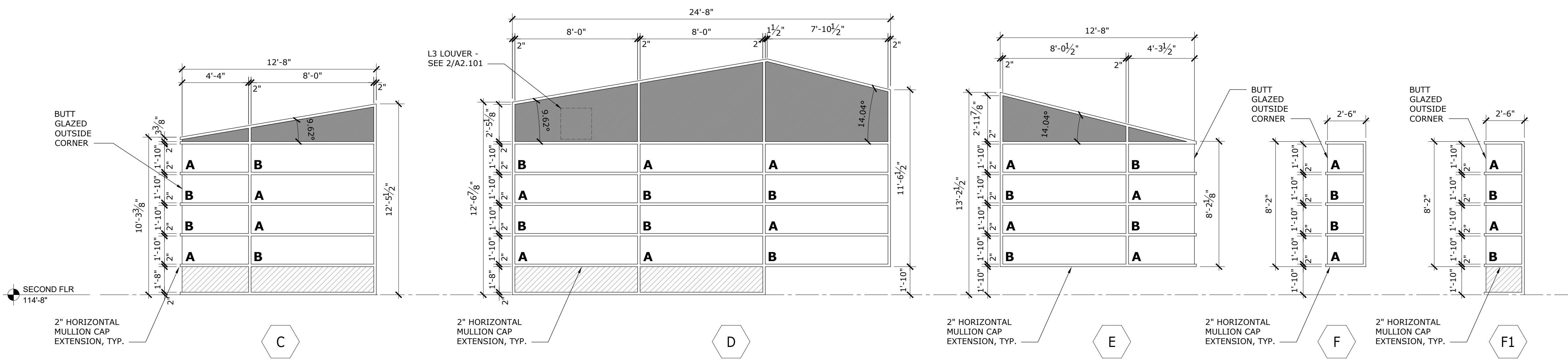
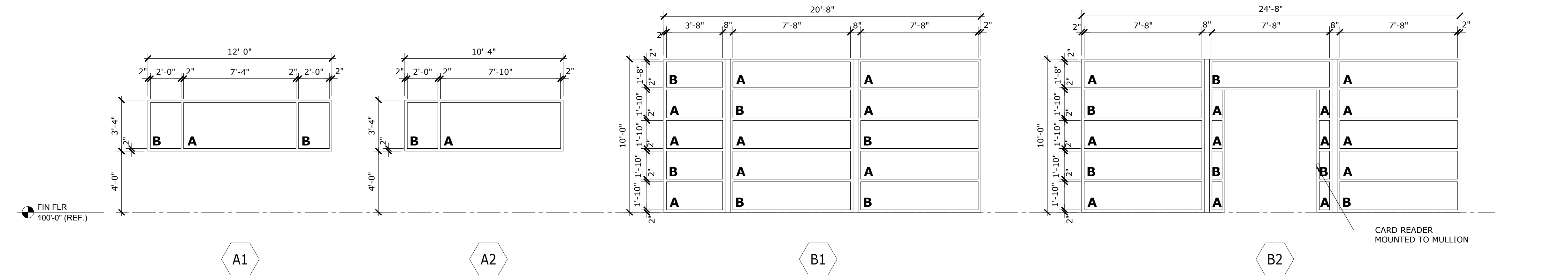

NOTES

1. ALL GLASS TO BE TEMPERED.
2. CONTRACTOR TO FIELD VERIFY ALL DIMENSIONS AND NOTIFY ARCHITECT OF ANY DISCREPANCIES PRIOR TO FABRICATION.
3. DIMENSIONS ARE TO EDGE OF MULLION UNLESS NOTED OTHERWISE.
4. MULLIONS TO ALIGN HORIZONTALLY AND VERTICALLY ACROSS THE BUILDING ELEVATIONS.

GLAZING LEGEND

A	INSULATED TINTED GLASS - TINT A
B	INSULATED TINTED GLASS - TINT B
	INSULATED, TINTED SPANDREL GLASS - TINT A
	COMPOSITE METAL PANEL



DATE	
REVISION	
DRAWN	CHECKED

ERAU PRODUCTION BUILDING
EMBRY-RIDDLE AERONAUTICAL UNIVERSITY, DAYTONA BEACH, FLORIDA

GLAZING ELEVATIONS

A2.201

Date: 12/20/19
Job No.: 19-007
Sheet No.

ISSUE FOR BID - 12/20/2019

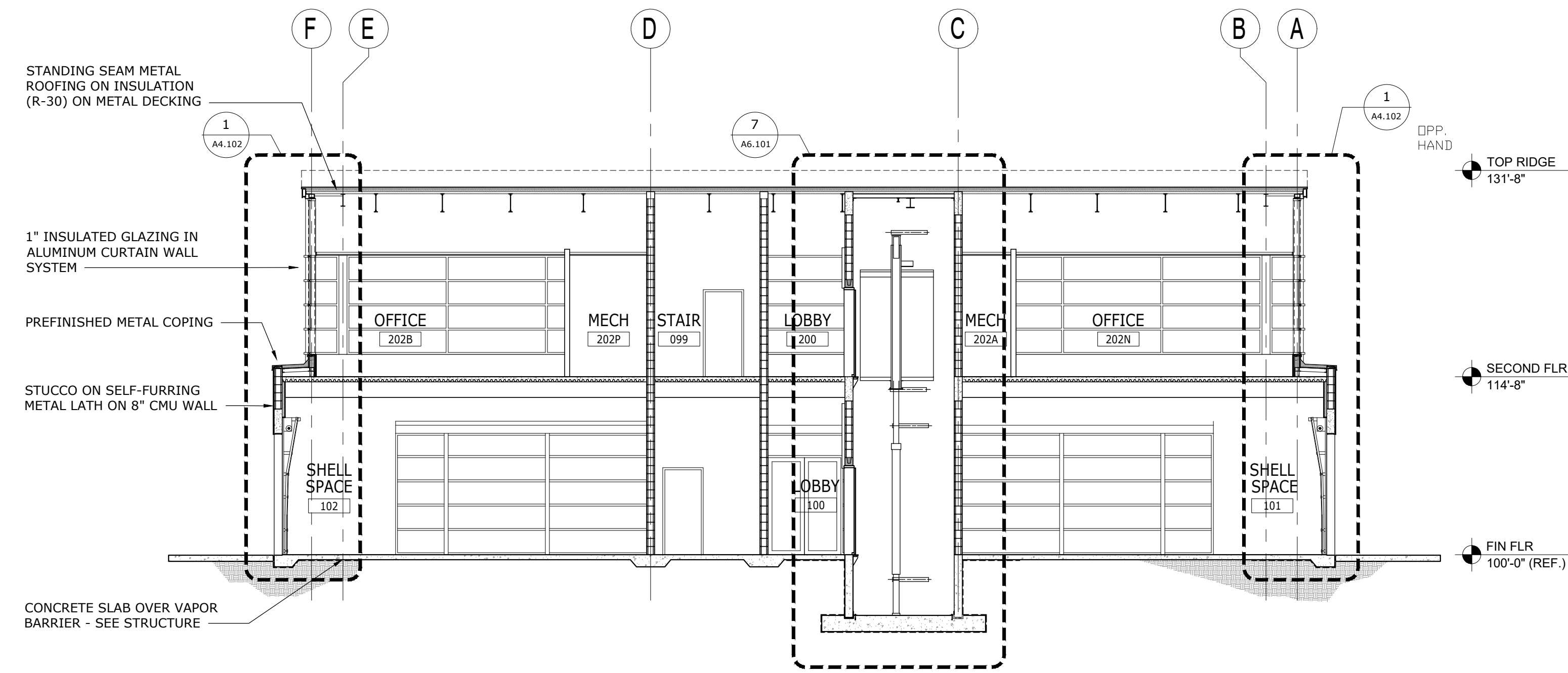

1 BUILDING SECTION
1/8" = 1'-0"

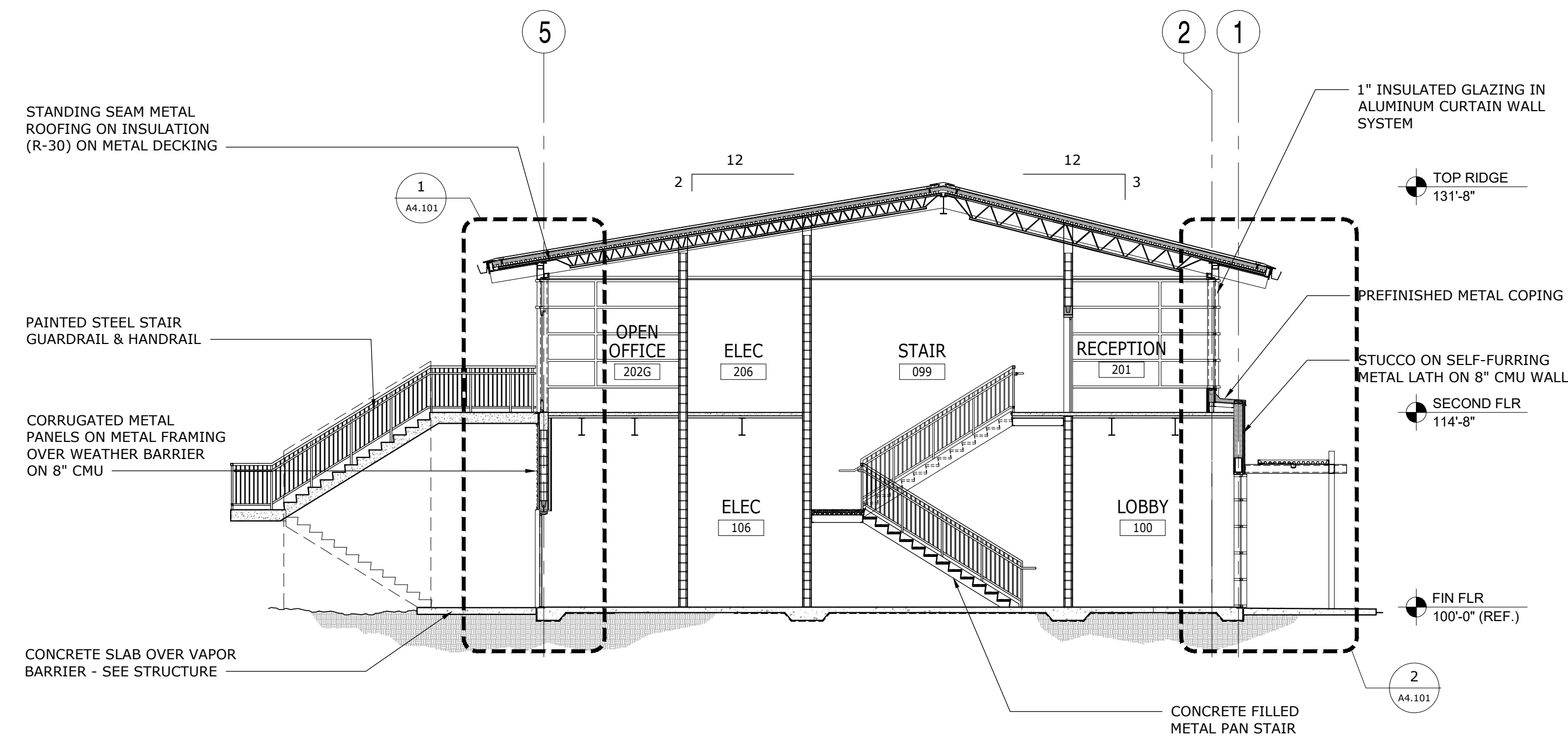

2 BUILDING SECTION
1/8" = 1'-0"



SALAS O'BRIEN
| expect a difference |

3501 Quadrangle Boulevard, Suite 100
Orlando, Florida 32817
(407) 389-9400

CERT. OF AUTH. NO. 6106

□ GARY A. WILKERSON, P.E. 43167
□ KYLE J. CARTER, P.E. 53269
□ JEFF A. KIRKMAN, P.E. 65625
□ ADAM S. LEVINE, P.E. 77010

19036

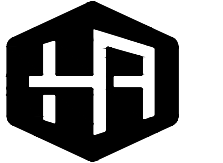

HOUSEMAN
ARCHITECTURE

931 S SEMORAN BLVD, #204B WINTER PARK, FL 32789
AR0017645

ALL IDEAS, DESIGNS, AND DETAILS REPRESENTED BY THIS DRAWING ARE OWNED BY AND THE PROPERTY OF HOUSEMAN ARCHITECTURE, LLC AND ARE HEREBY GRANTED EXCLUSIVELY AND EXCLUSIVELY FOR USE ON AND IN CONNECTION WITH THE SPECIFIC PROJECT, NONE OF THE IDEAS, DESIGNS OR DETAILS SHALL BE USED BY OR DISCLOSED TO ANYONE FOR ANY PURPOSE WHATSOEVER WITHOUT THE WRITTEN PERMISSION OF HOUSEMAN ARCHITECTURE, LLC.

REVISION	DATE	DRAWN	CHECKED

ISSUE FOR BID - 12/20/2019

BUILDING SECTIONS

ERAU PRODUCTION BUILDING
EMBRY-RIDDLE AERONAUTICAL UNIVERSITY, DAYTONA BEACH, FLORIDA

Date: 12/20/19
Job No.: 19-007
Sheet No.:

A3.101

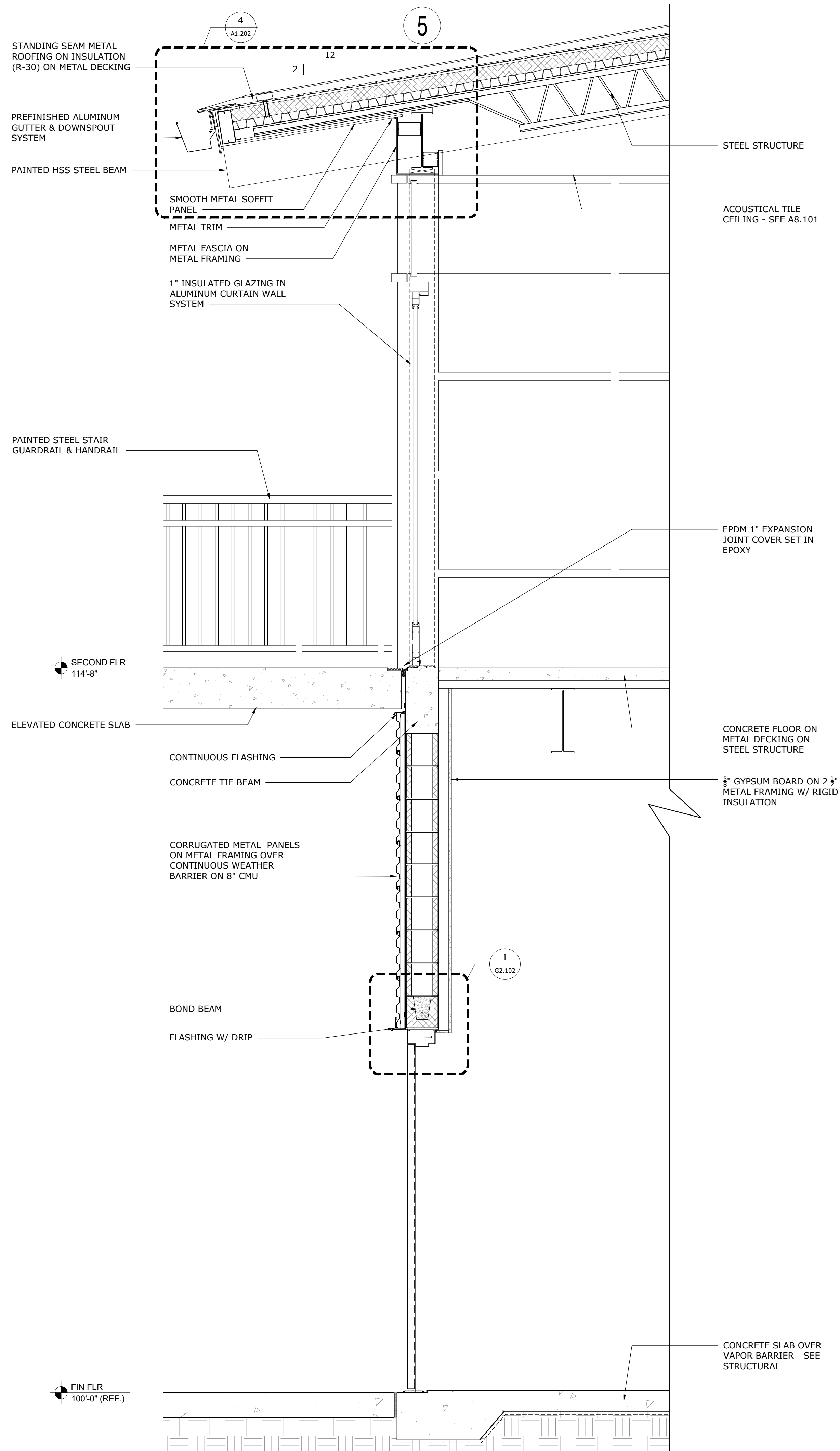

1 WALL SECTION
3/4" = 1'-0"

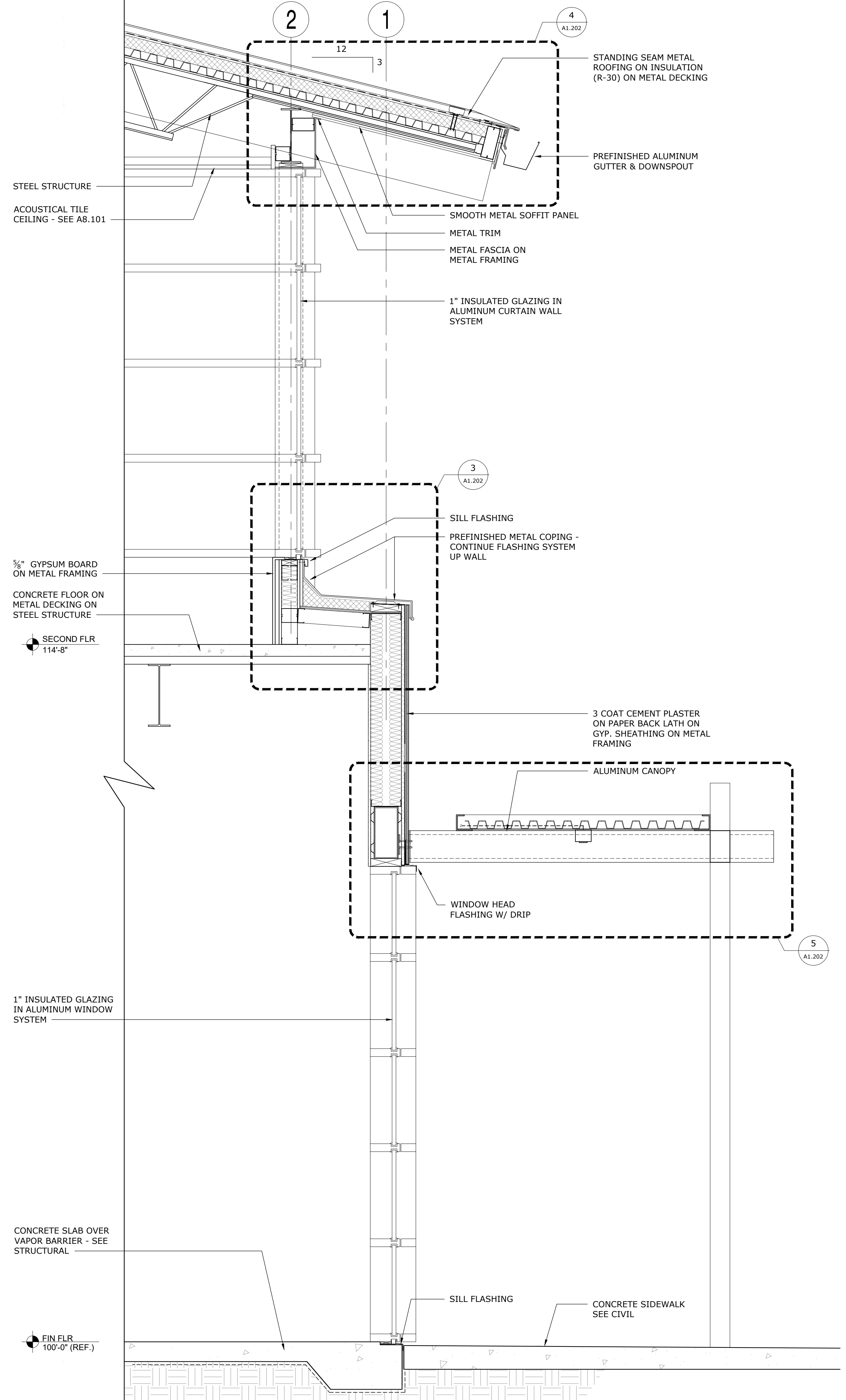

2 WALL SECTION
3/4" = 1'-0"



REVISION	DATE	DRAWN	CHECKED

ISSUE FOR BID - 12/20/2019

WALL SECTIONS

ERAU PRODUCTION BUILDING
EMBRY-RIDDLE AERONAUTICAL UNIVERSITY, DAYTONA BEACH, FLORIDA

Date: 12/20/19
Job No.: 19-007
Sheet No.:

A4.101



REVISION	DATE	DRAWN	CHECKED

ISSUE FOR BID - 12/20/2019
WALL SECTIONS
ERAU PRODUCTION BUILDING
 EMBRY-RIDDLE AERONAUTICAL UNIVERSITY, DAYTONA BEACH, FLORIDA
 Date: 12/20/19
 Job No.: 19-007
 Sheet No.: **A4.102**

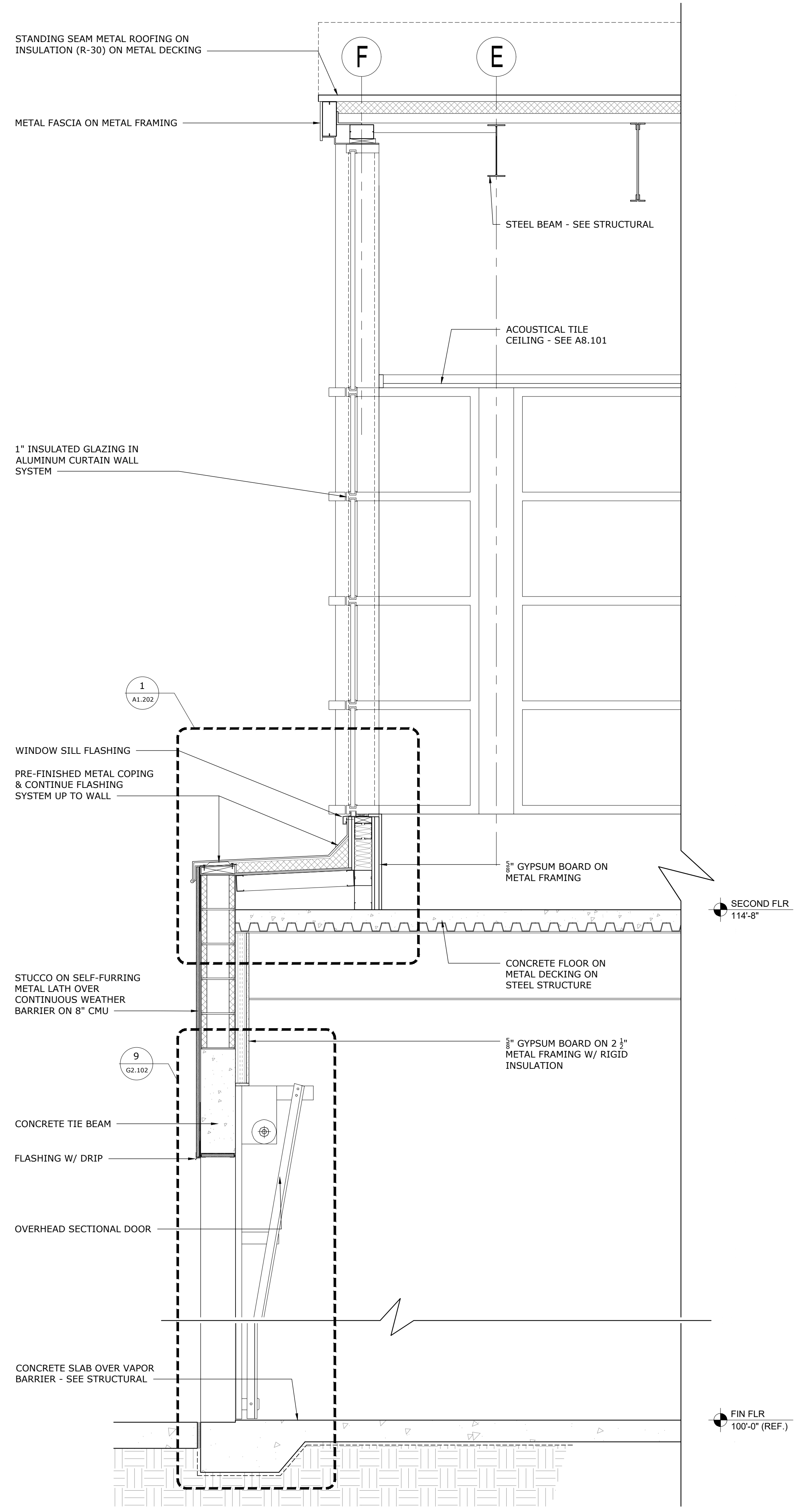

1 WALL SECTION
3/4" = 1'-0"

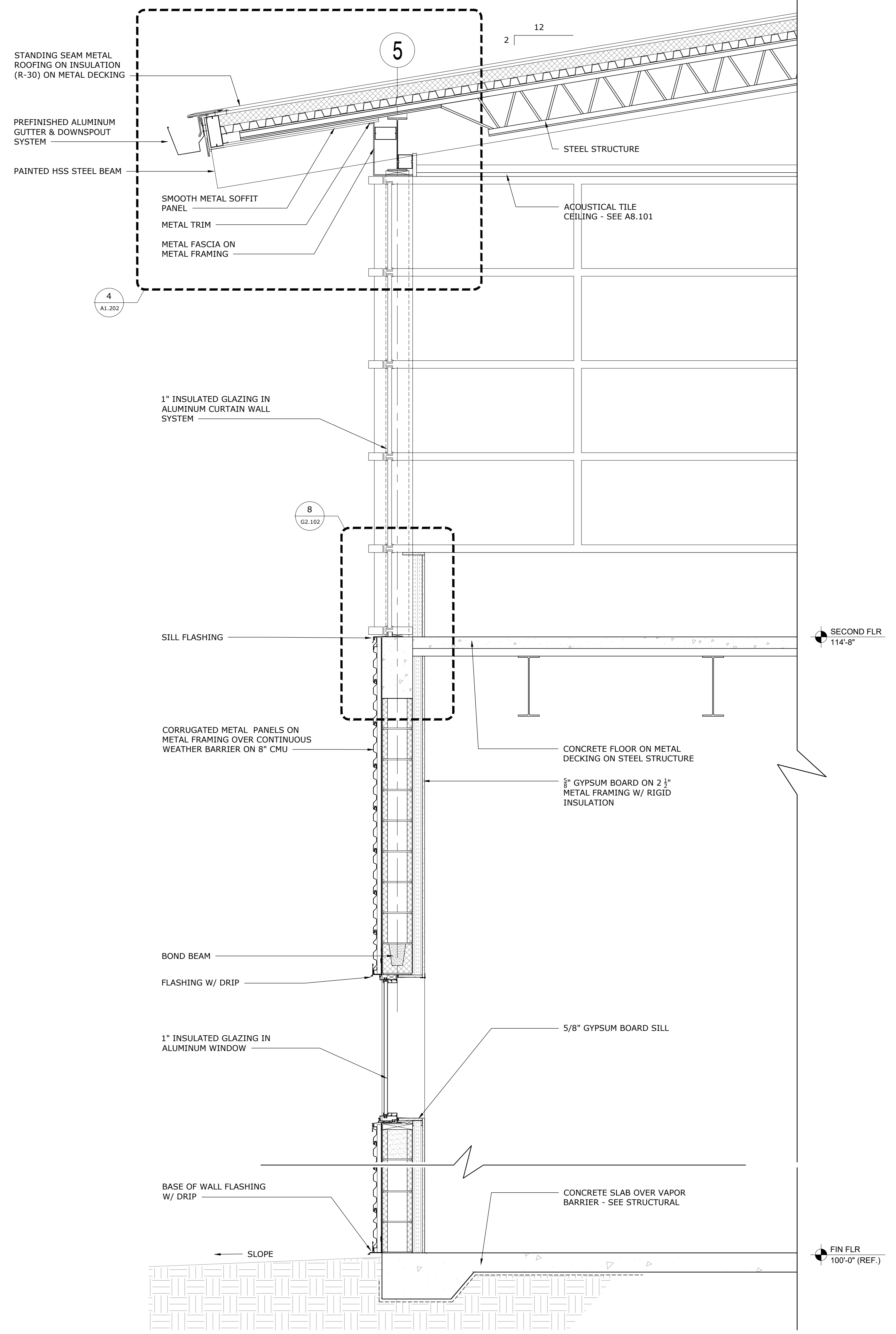

2 WALL SECTION
3/4" = 1'-0"

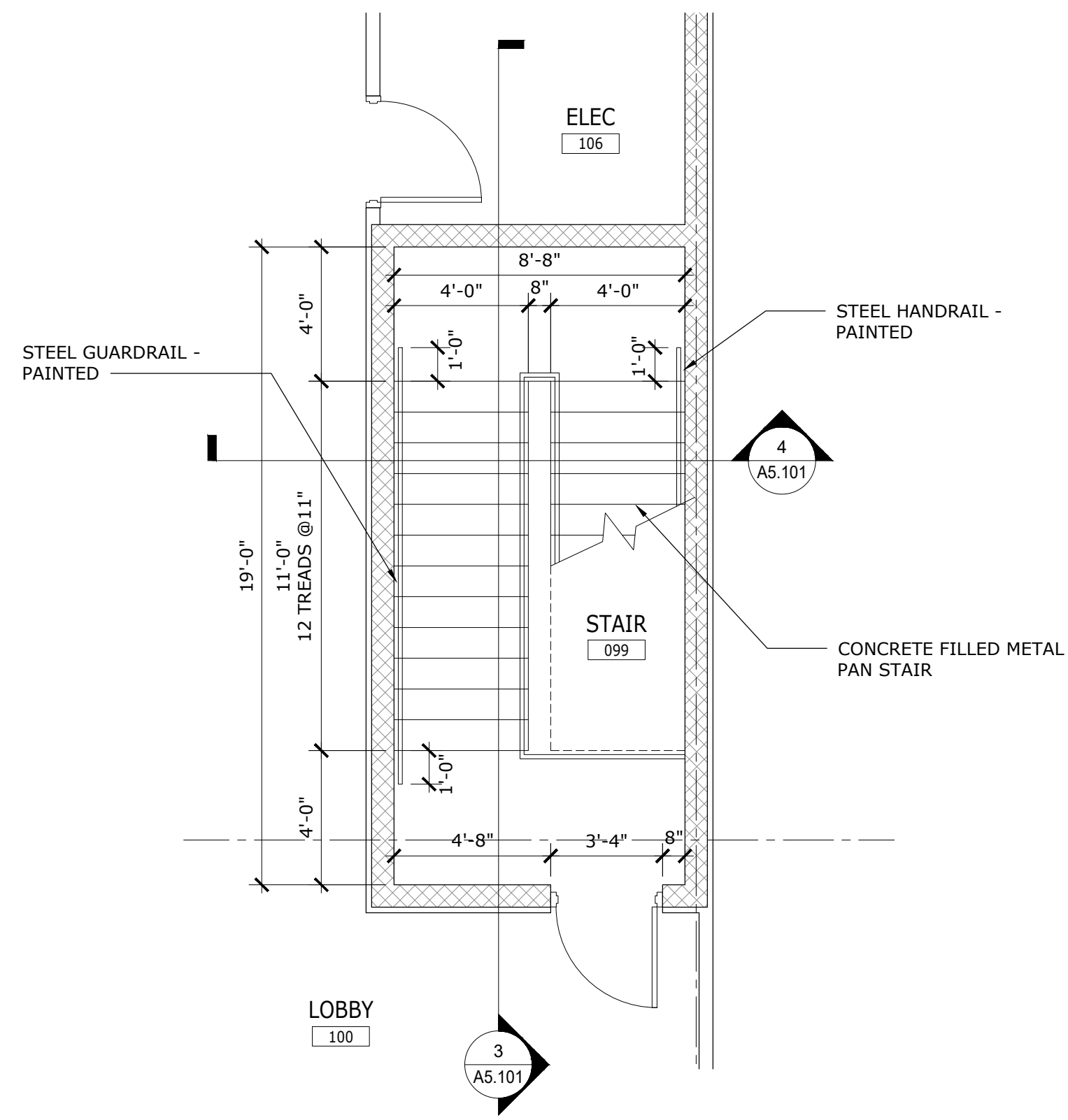

1 ENLARGED STAIR PLAN 099 - FIRST FLOOR
1/4" = 1'-0"

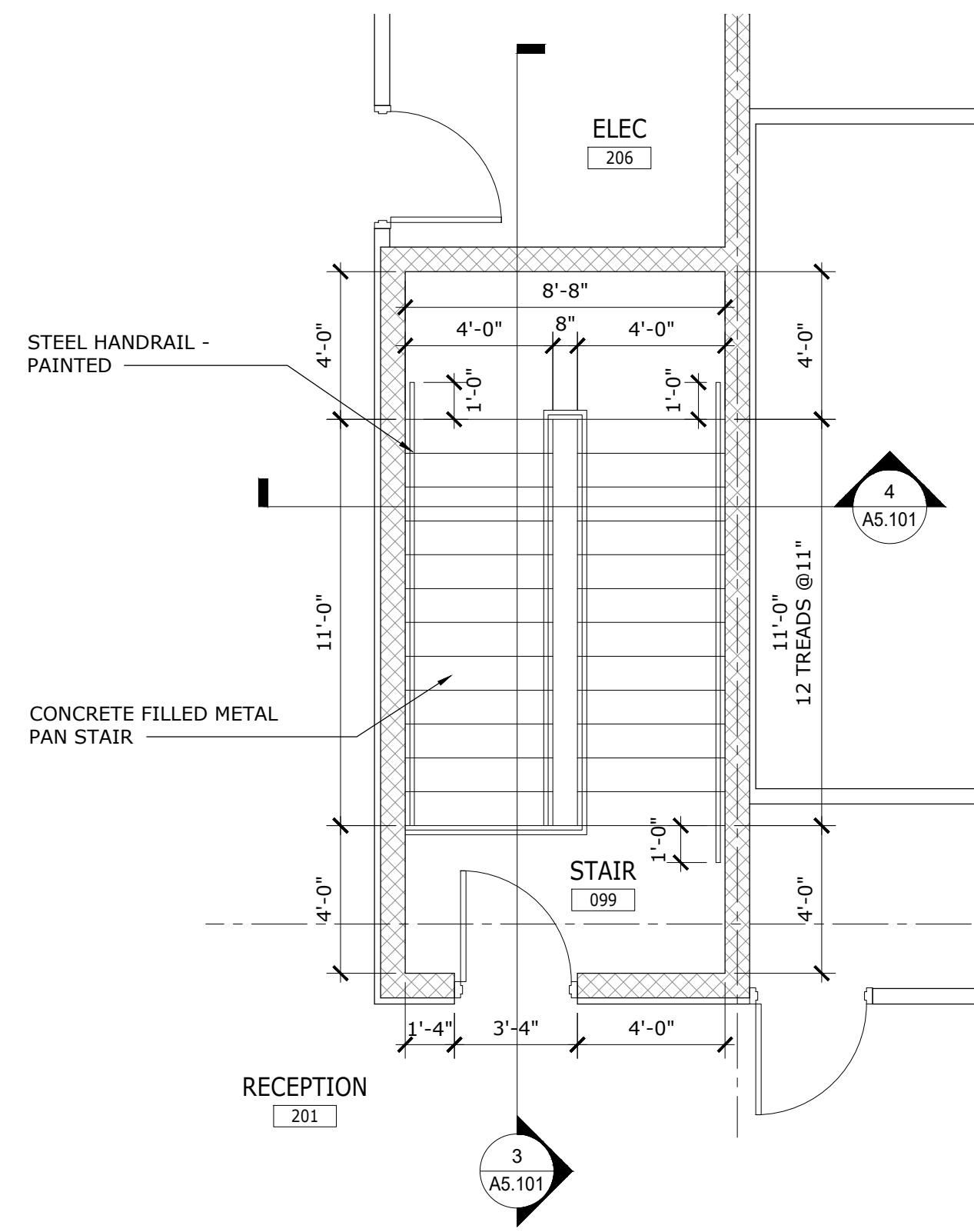

2 ENLARGED STAIR PLAN 099 - SECOND FLOOR
1/4" = 1'-0"

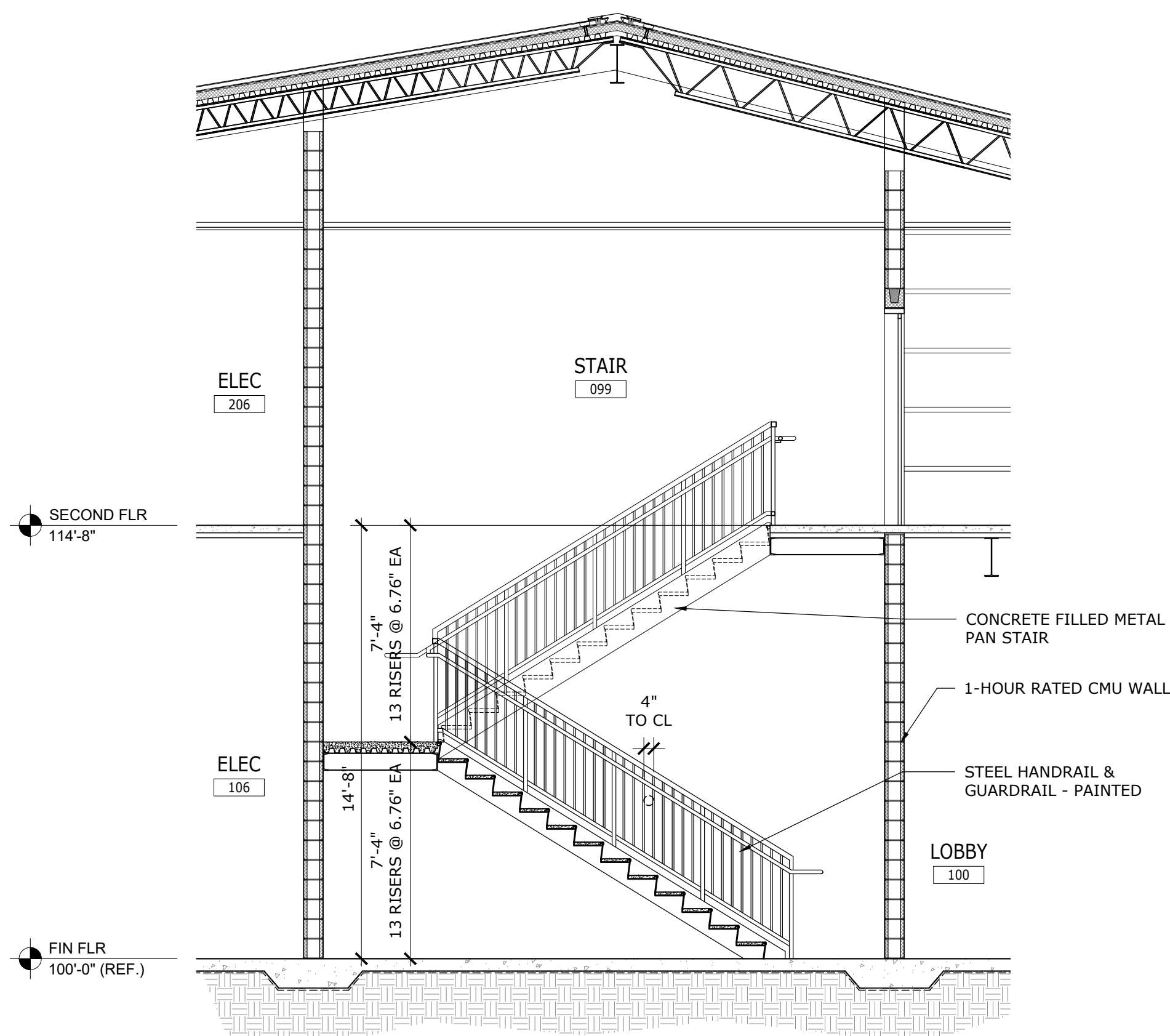

3 STAIR SECTION 099
1/4" = 1'-0"

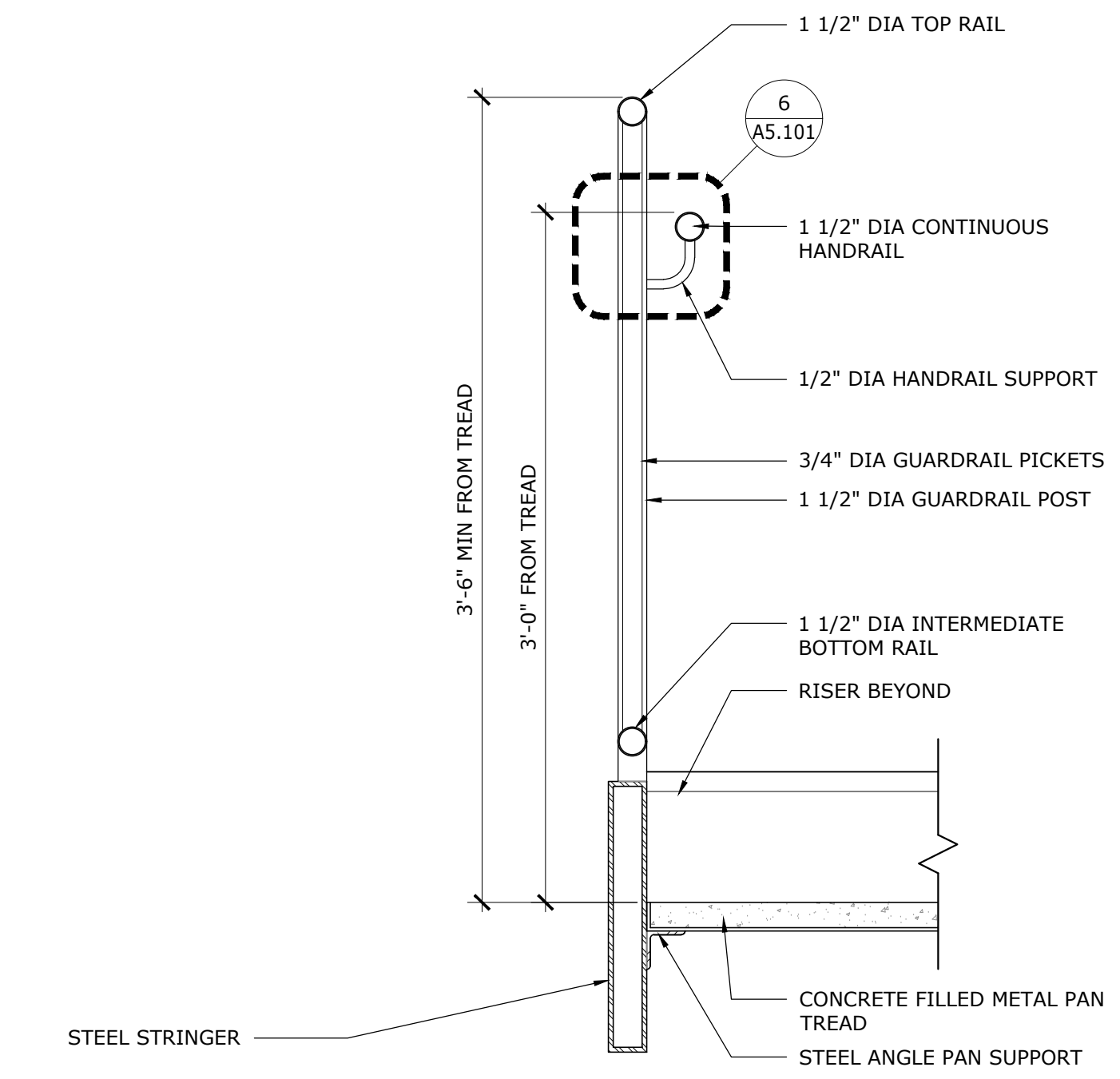

5 STAIR DETAIL
1-1/2" = 1'-0"

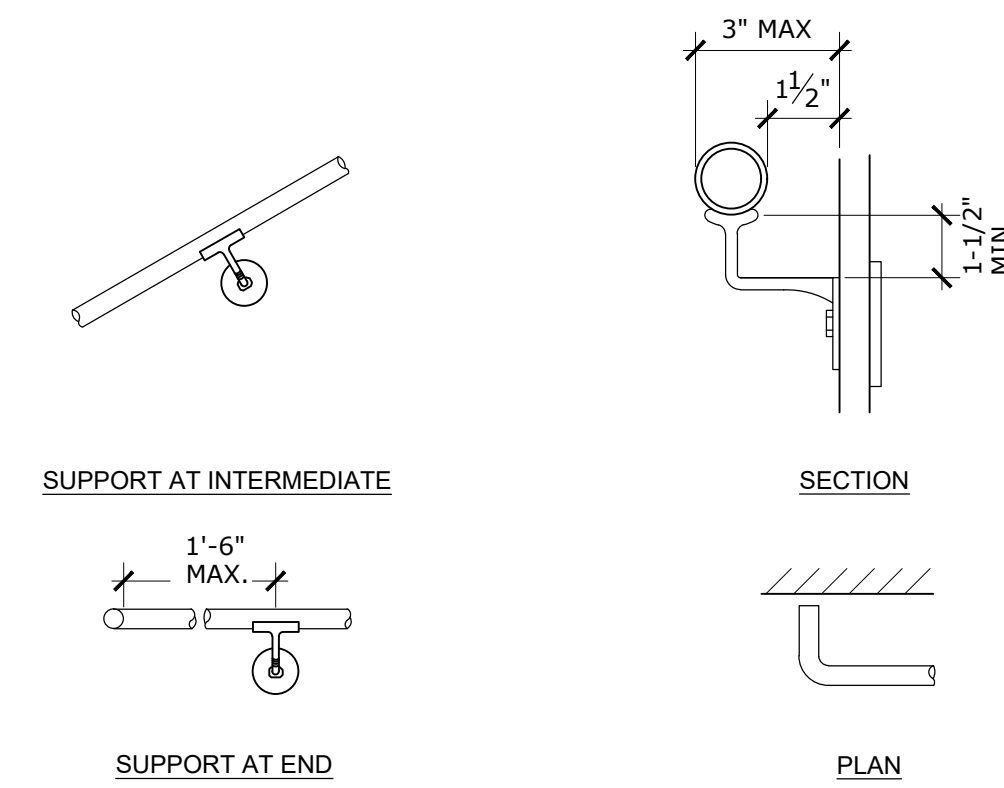

6 HANDRAIL DETAILS
NO SCALE

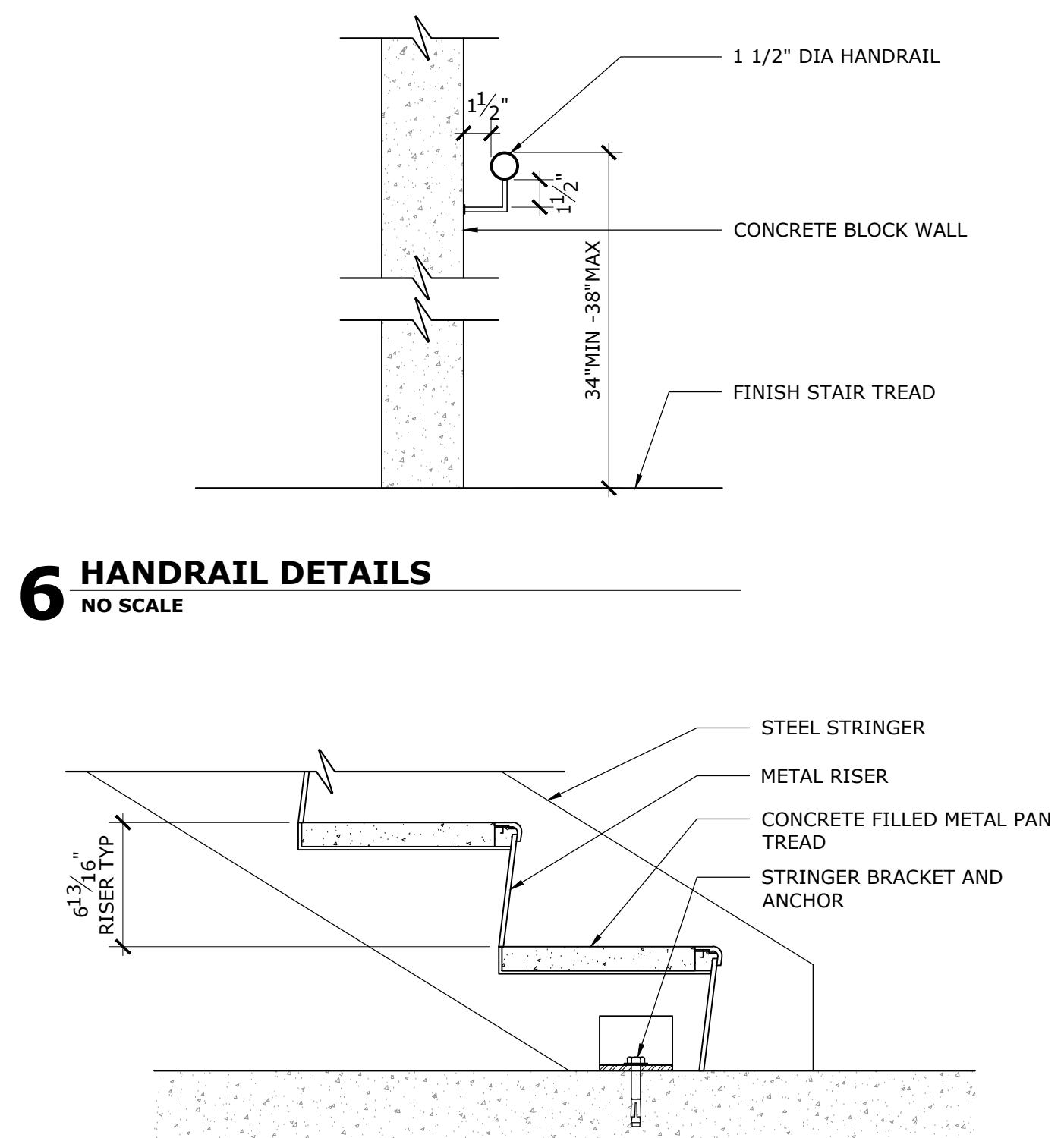

7 STAIR DETAIL
1-1/2" = 1'-0"

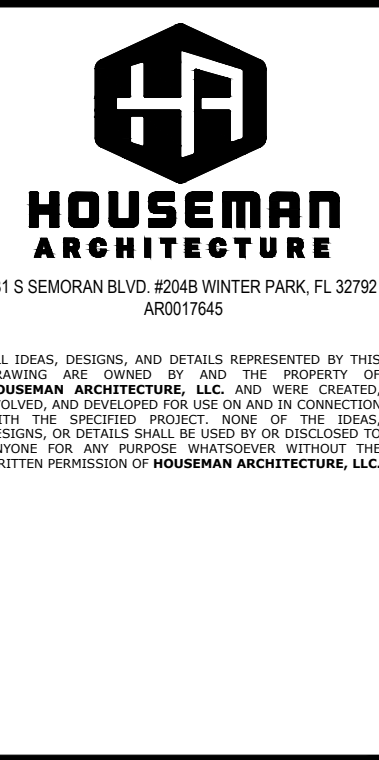

REVISION	DATE	DRAWN	CHECKED

ISSUE FOR BID - 12/20/2019

STAIR PLANS & DETAILS
ERAU PRODUCTION BUILDING
EMBRY-RIDDLE AERONAUTICAL UNIVERSITY, DAYTONA BEACH, FLORIDA

Date: 12/20/19
Job No.: 19-007
Sheet No.: **A5.101**

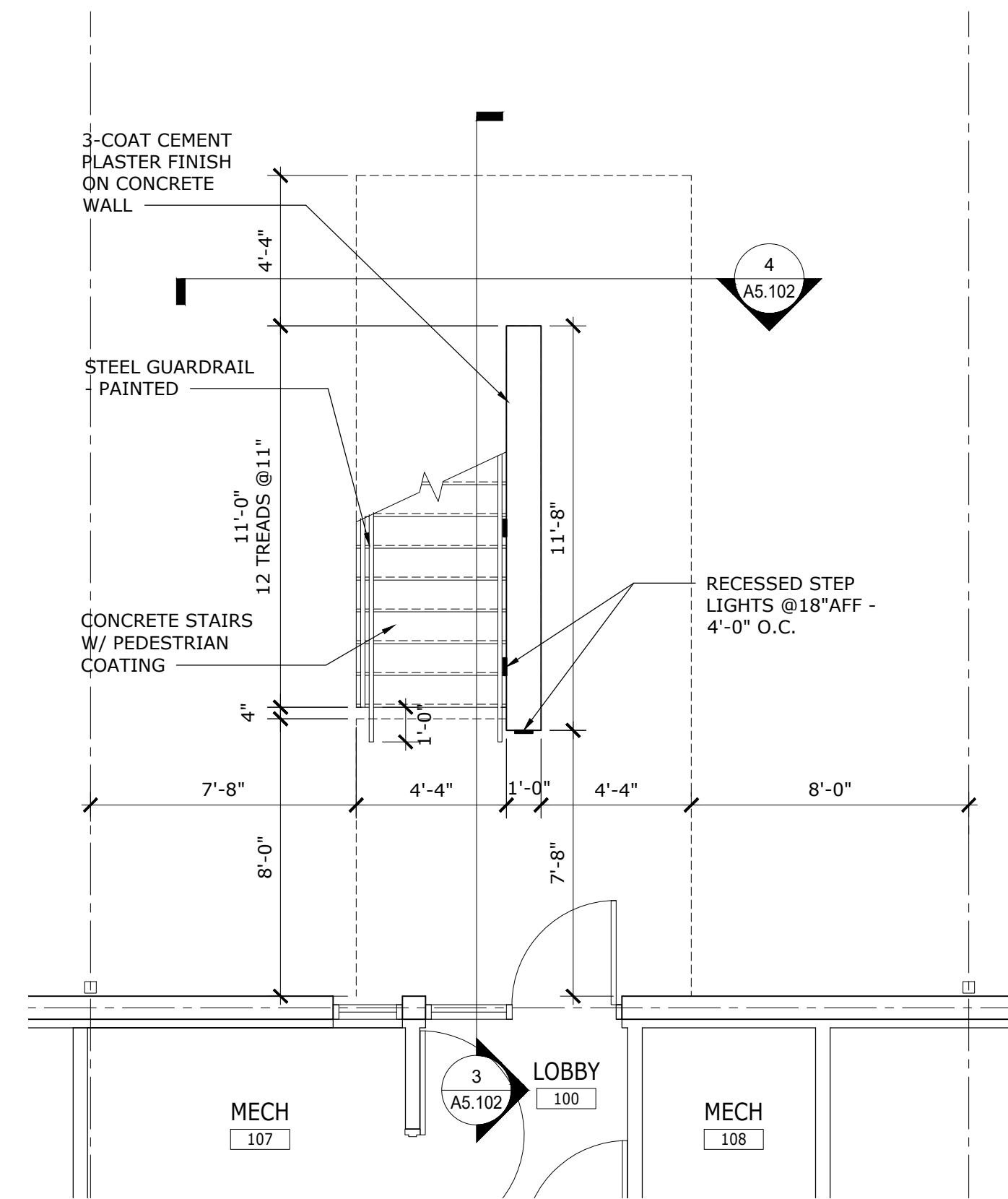

1 ENLARGED EXTERIOR STAIR PLAN - FIRST FLOOR
1/4" = 1'-0"

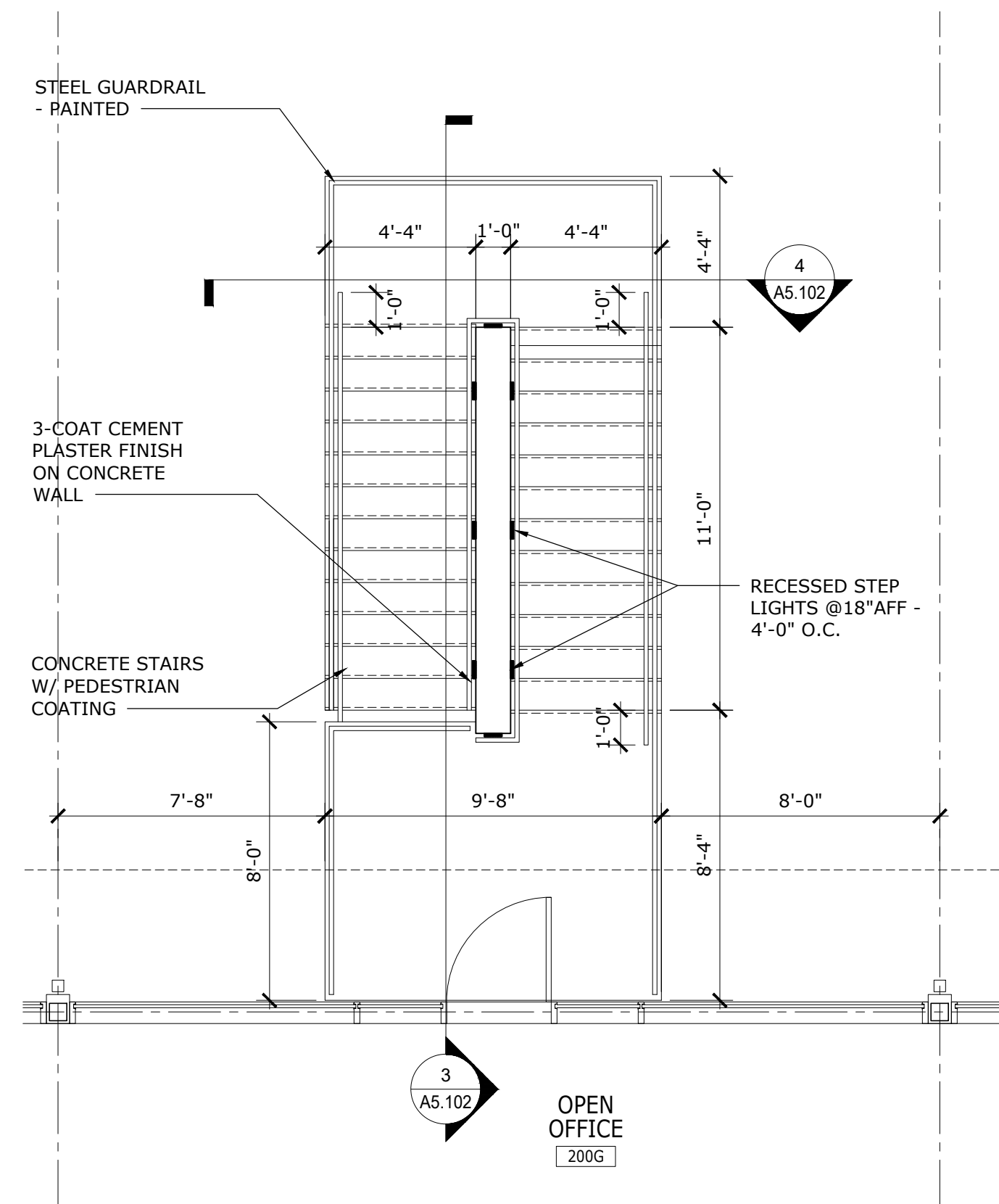

2 ENLARGED EXTERIOR STAIR PLAN - SECOND FLOOR
1/4" = 1'-0"

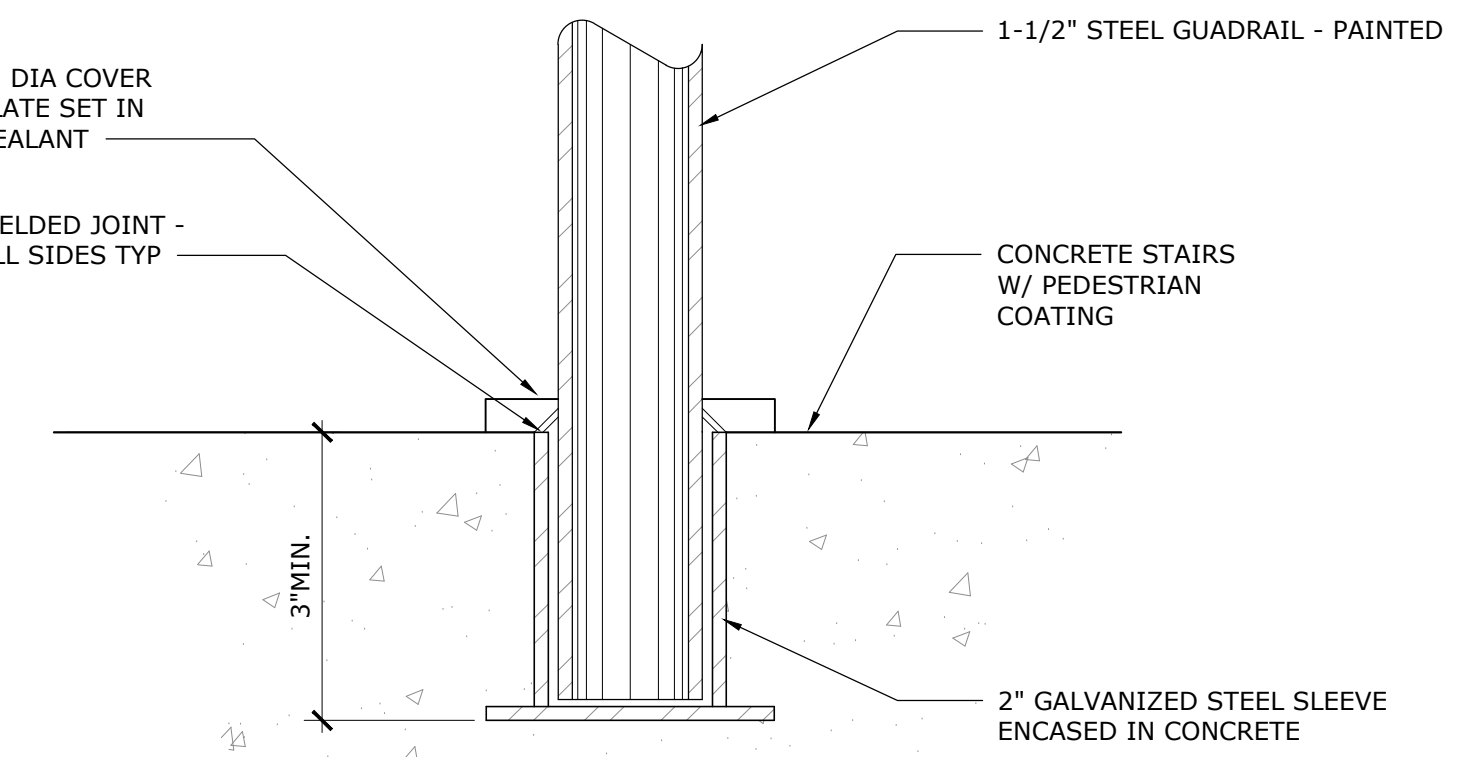

5 STAIR RAILING DETAIL
NOT TO SCALE

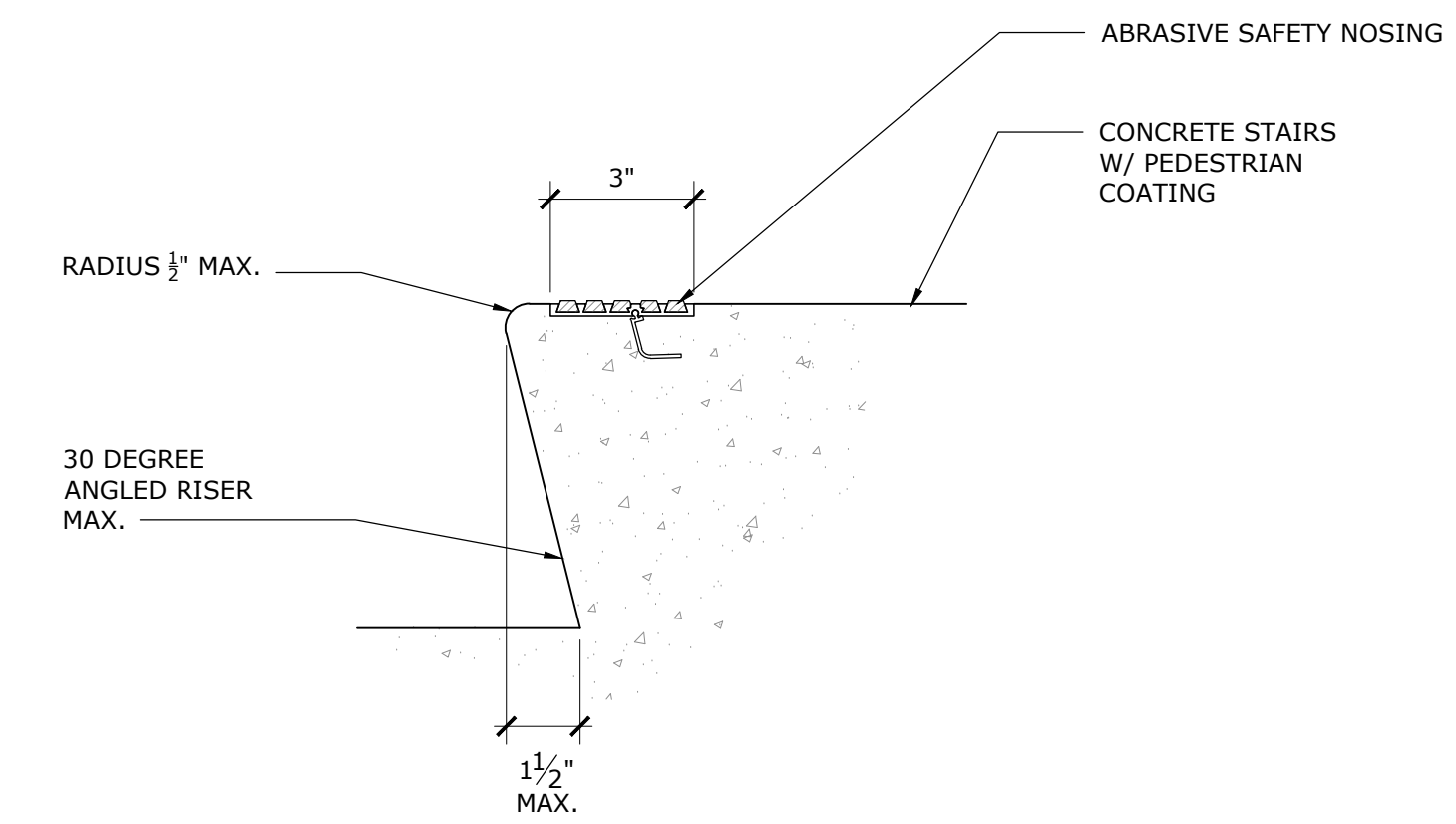

6 STAIR NOSING DETAIL
NOT TO SCALE

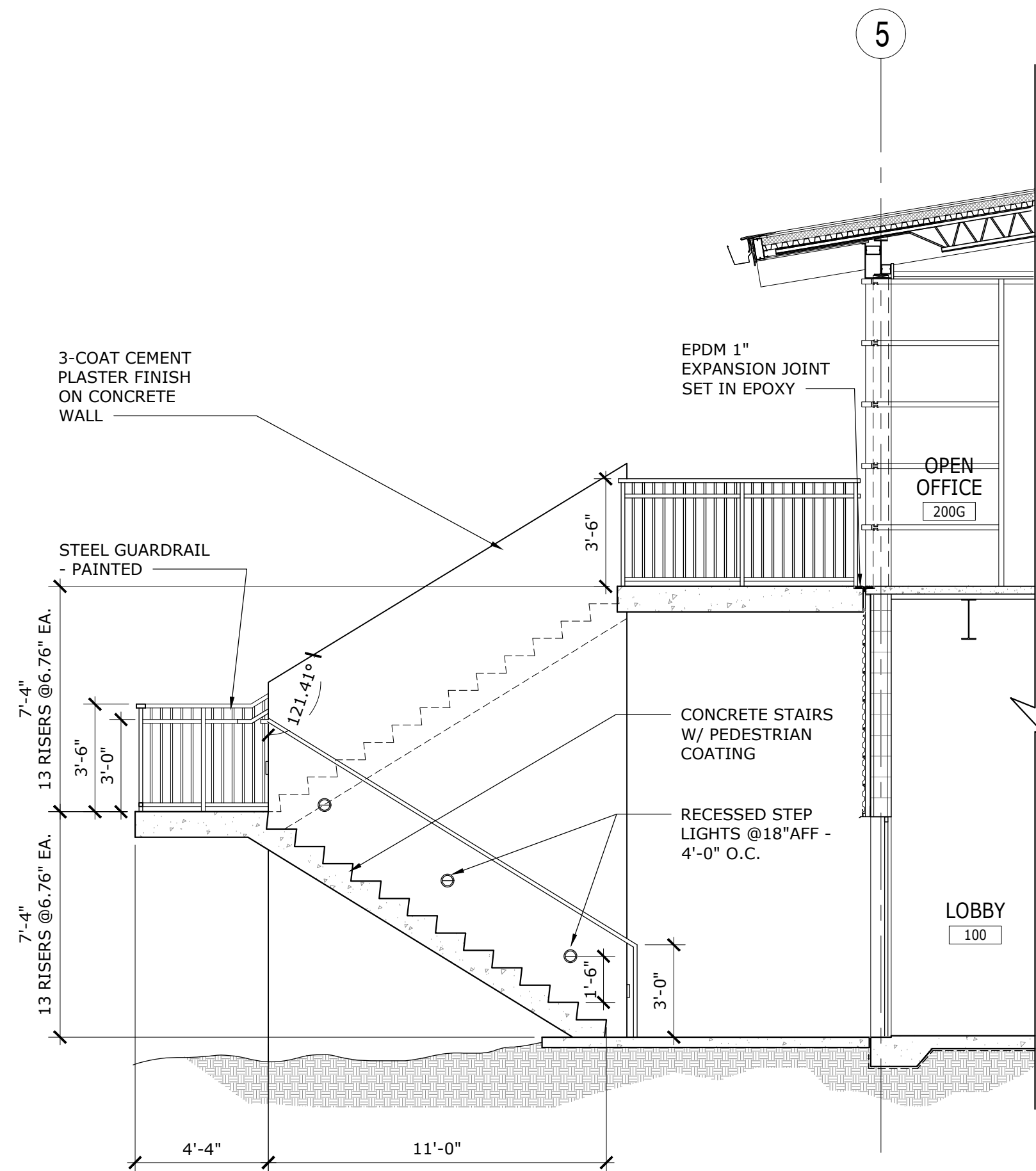

3 EXTERIOR STAIR SECTION
1/4" = 1'-0"

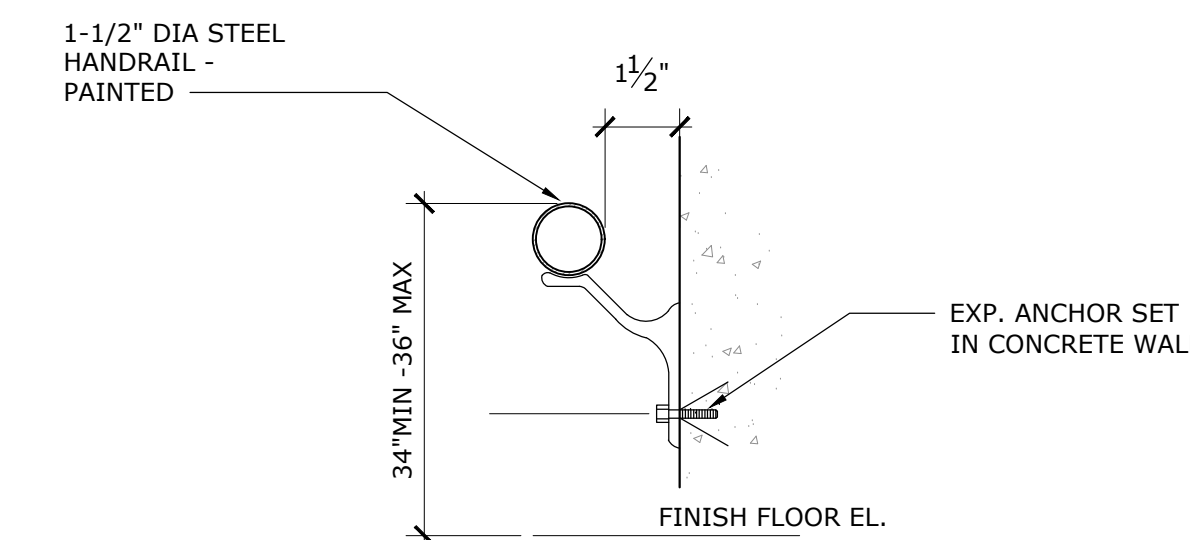

7 STAIR RAILING DETAIL
NOT TO SCALE

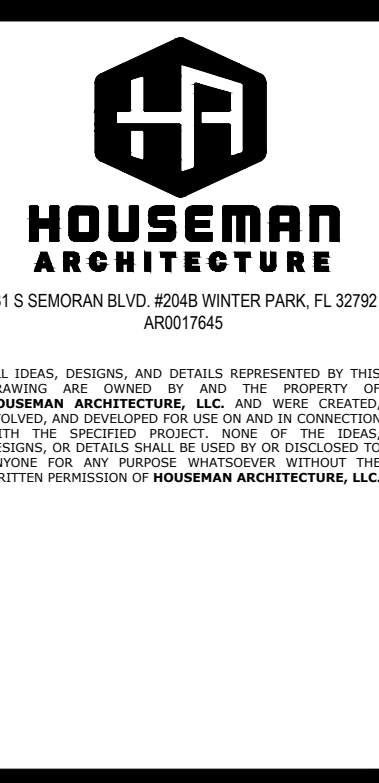

REVISION	DATE	DRAWN	CHECKED

ISSUE FOR BID - 12/20/2019

STAIR PLANS & DETAILS
ERAU PRODUCTION BUILDING
EMBRY-RIDDLE AERONAUTICAL UNIVERSITY, DAYTONA BEACH, FLORIDA

Date: 12/20/19
Job No.: 19-007
Sheet No.: A5.102

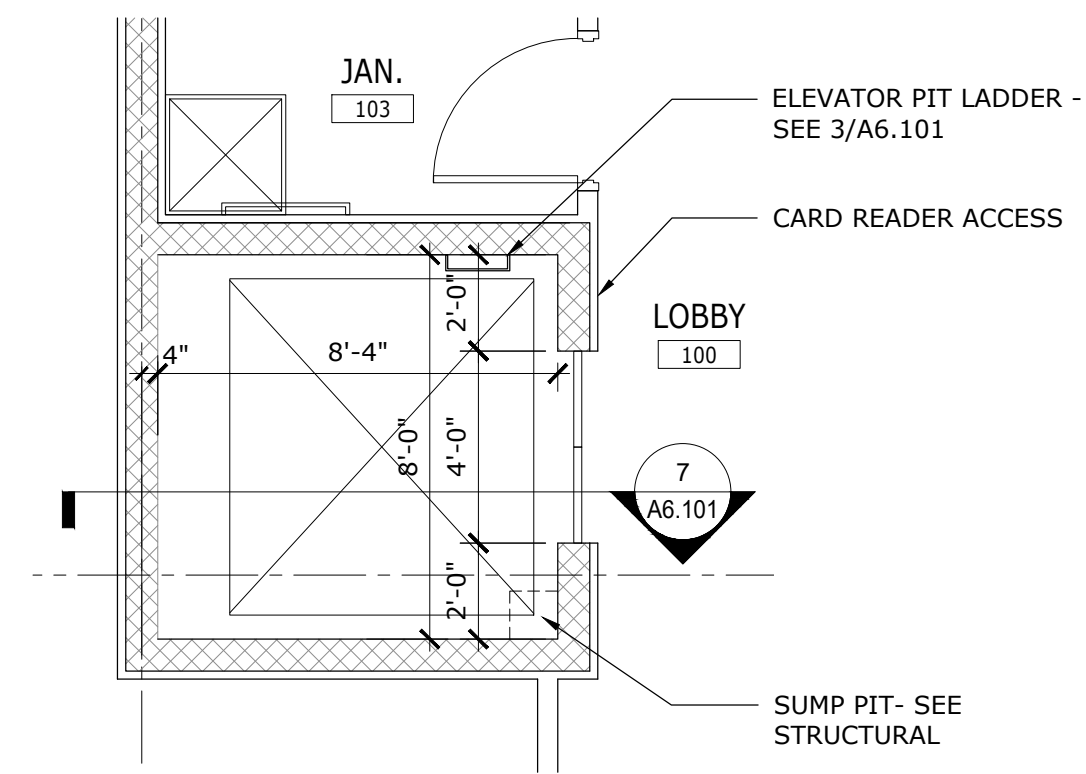

1 ENLARGED ELEVATOR PLAN - 1ST FLOOR
1/4" = 1'-0"

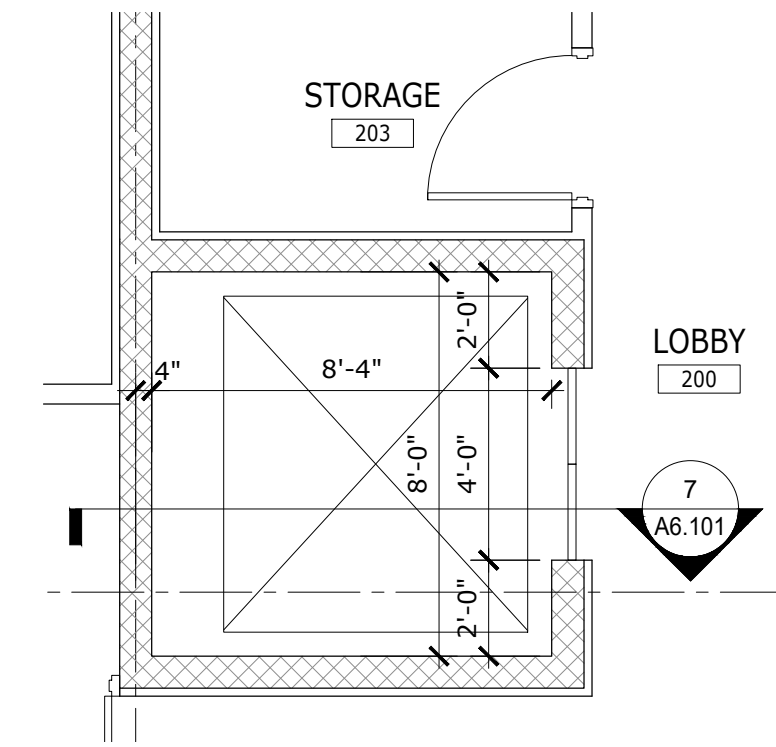

2 ENLARGED ELEVATOR PLAN - 2ND FLOOR
1/4" = 1'-0"

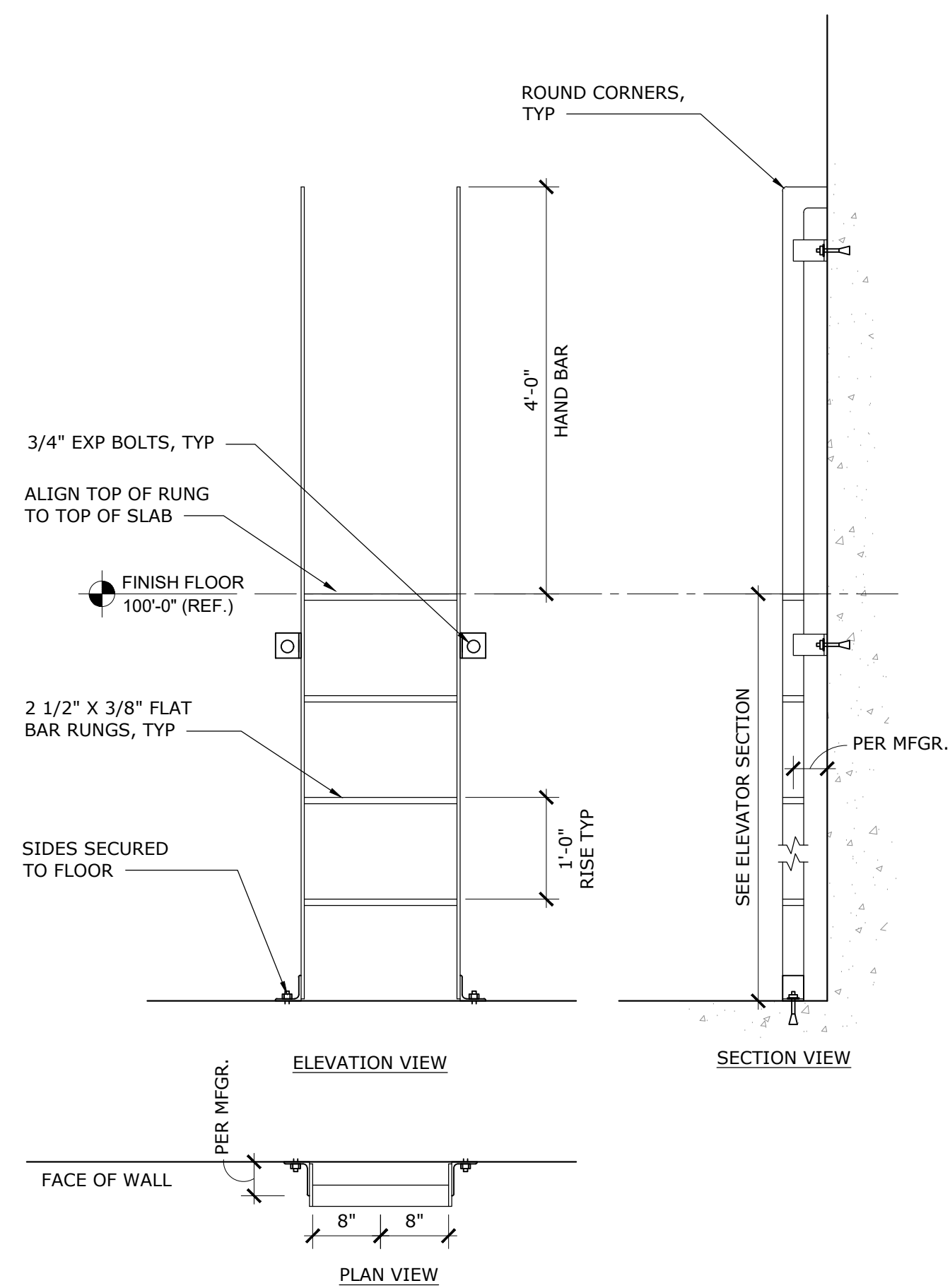

3 ELEVATOR LADDER DETAILS
3/4" = 1'-0"

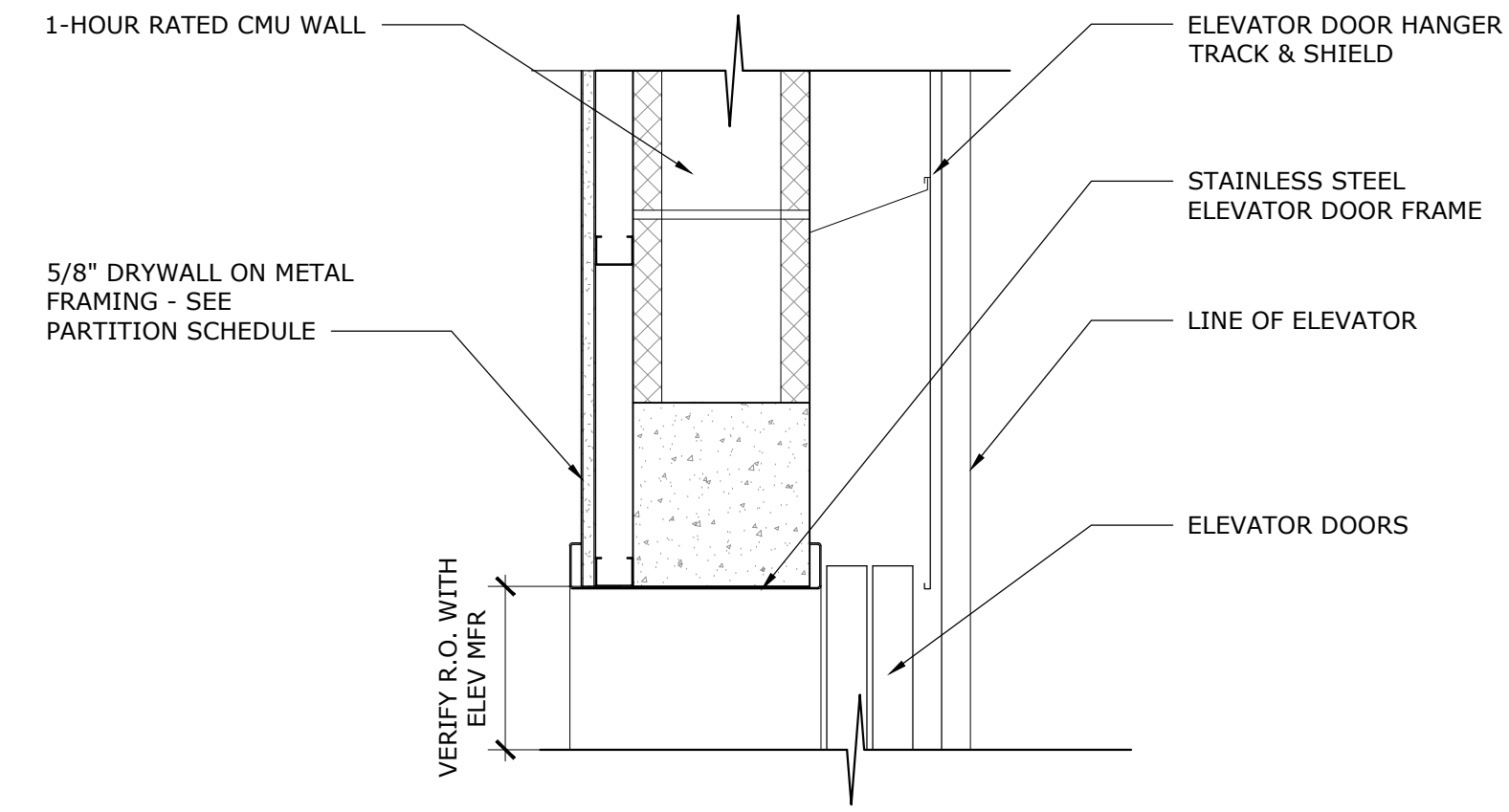

4 ELEVATOR DOOR HEAD DETAIL
1-1/2" = 1'-0"

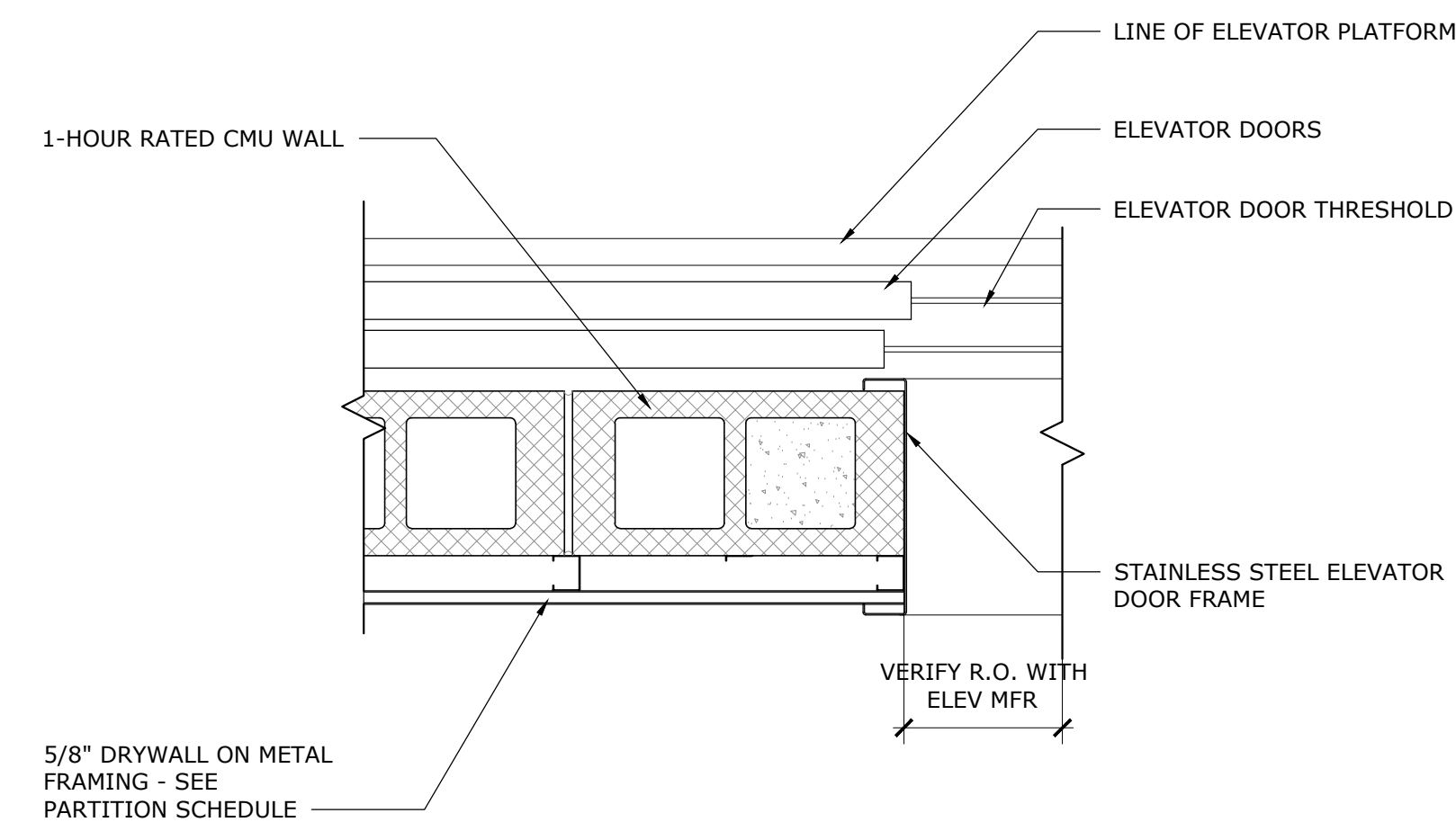

5 ELEVATOR DOOR JAMB DETAIL
1-1/2" = 1'-0"

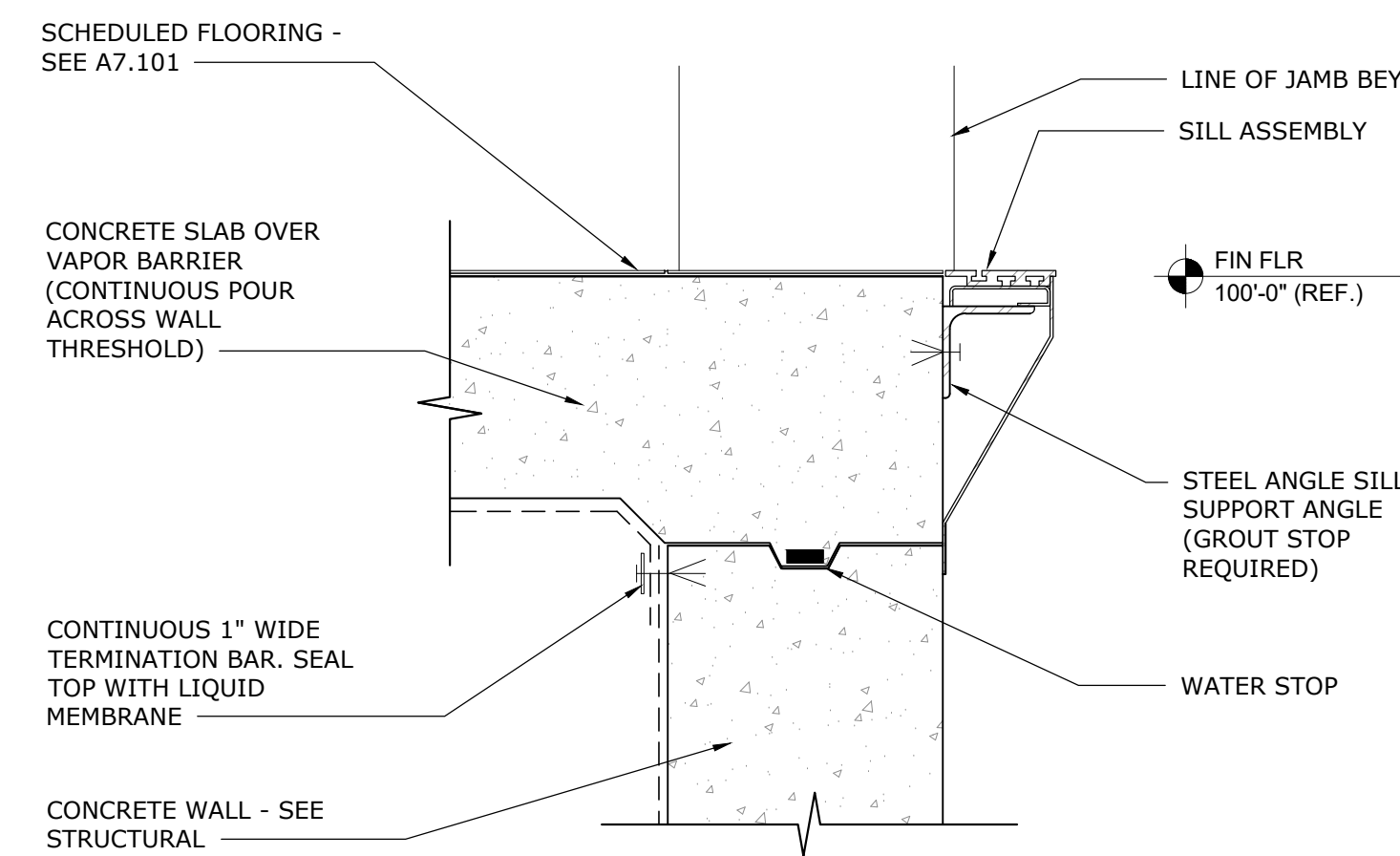

6 ELEVATOR DOOR SILL DETAIL
1-1/2" = 1'-0"

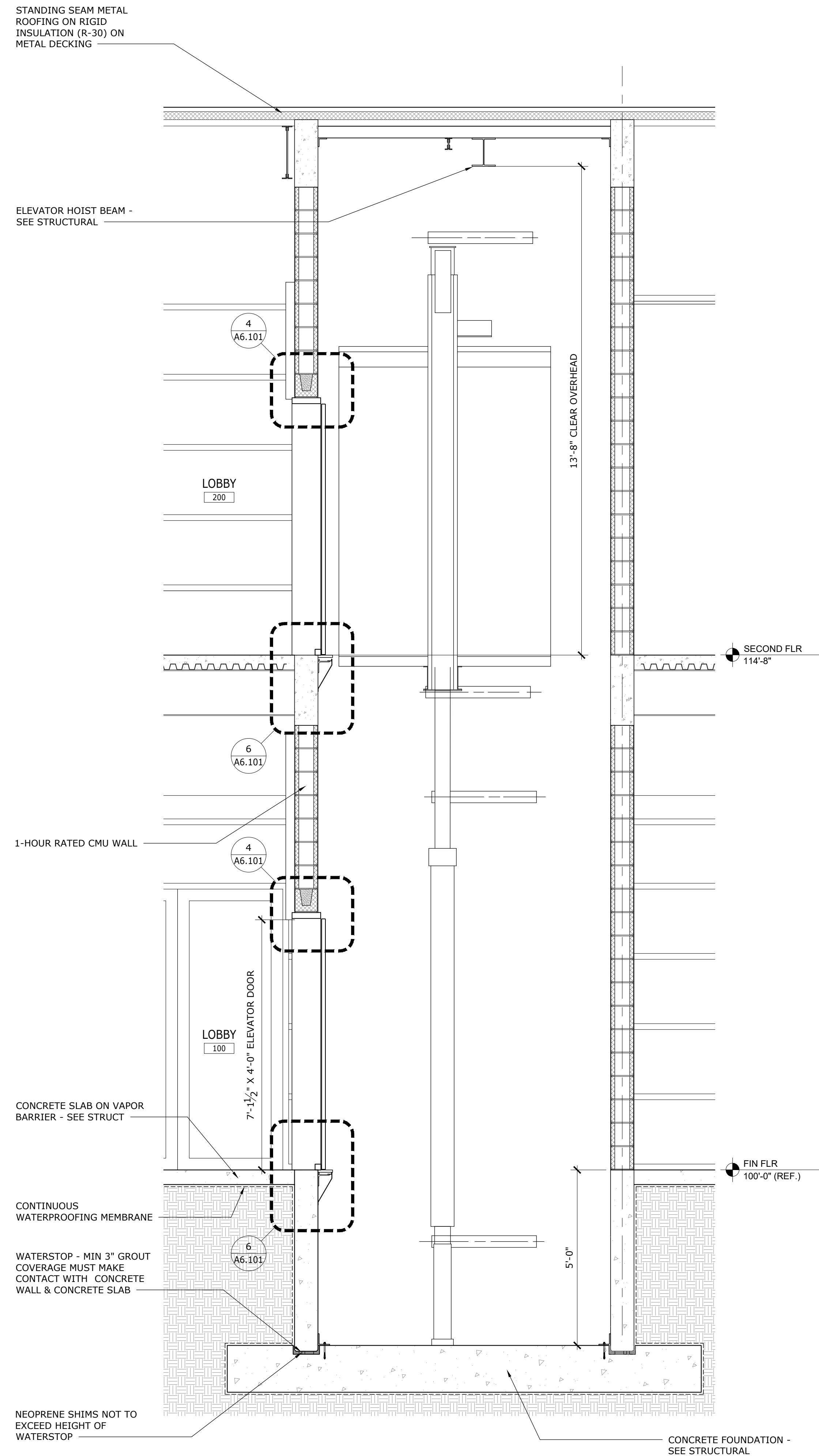

7 ELEVATOR SECTION
1/2" = 1'-0"

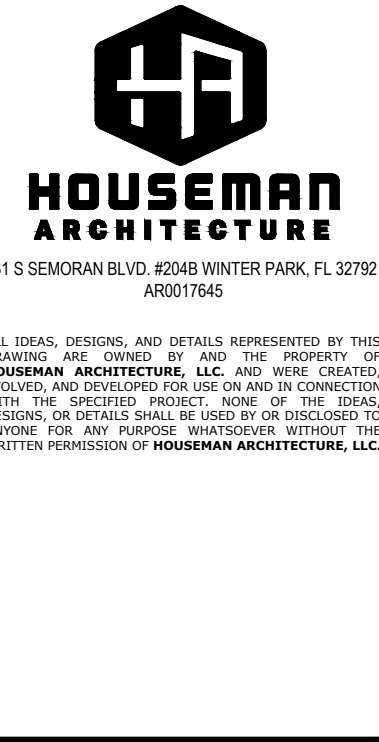

REVISION	DATE	DRAWN	CHECKED

ISSUE FOR BID - 12/20/2019
ELEVATOR PLANS, SECTION & DETAILS
ERAU PRODUCTION BUILDING
 EMBRY-RIDDLE AERONAUTICAL UNIVERSITY, DAYTONA BEACH, FLORIDA
 Date: 12/20/19
 Job no.: 19-007
 Sheet no.: **A6.101**

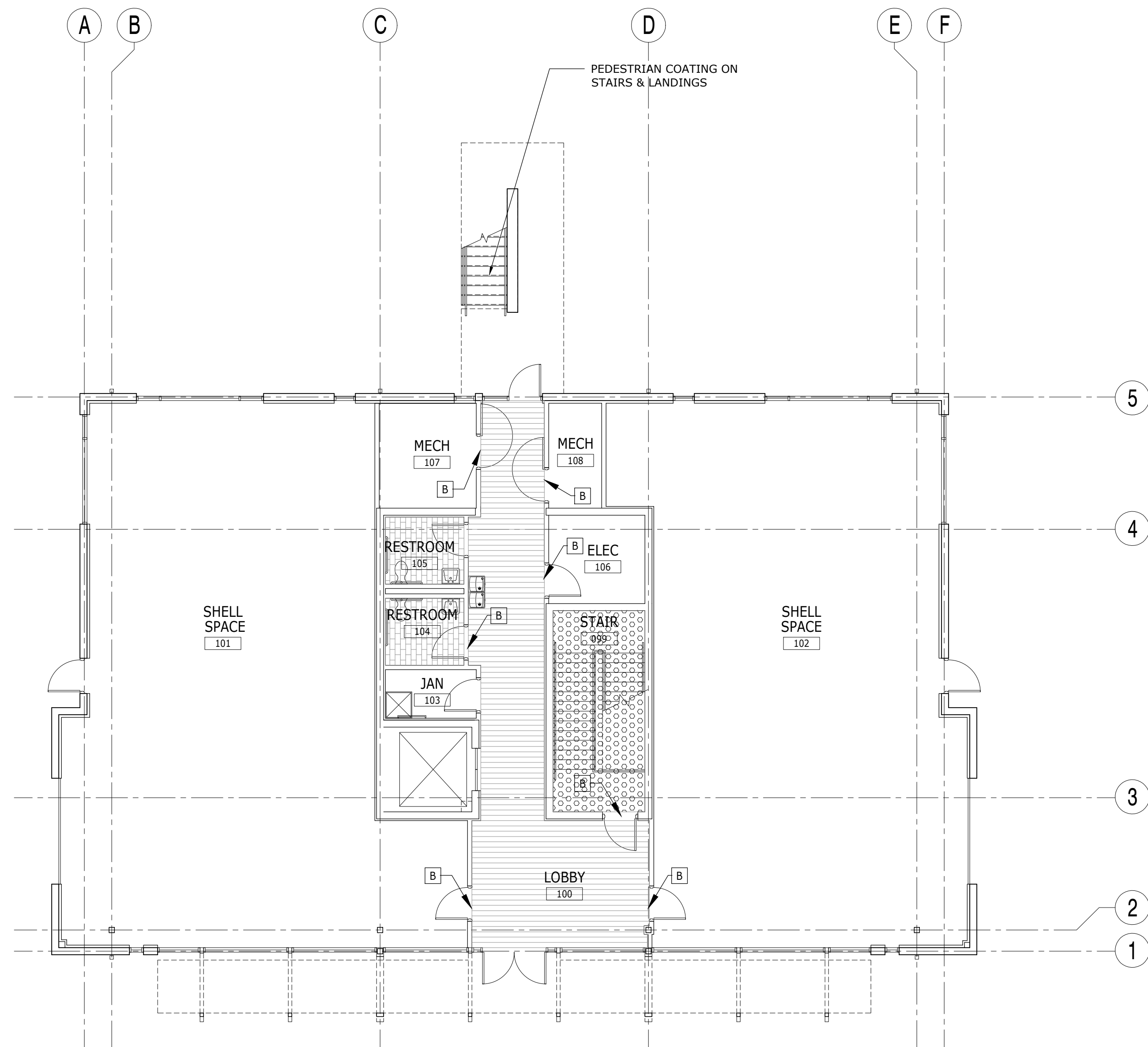

1 FINISH PLAN - FIRST FLOOR
1/8" = 1'-0"

MATERIALS LEGEND

FLOORING	DESCRIPTION	FINISH SELECTION	WALL TILE	DESCRIPTION	FINISH SELECTION
SC-1	SEALED CONCRETE	MATTE FINISH, CLEAR SEALER	WT-1	PORCELAIN TILE	DALTILE, ANCHORAGE 12"X24" WHITE AC04 POLISHED 3/8" JOINTS, STACK BOND PATTERN GROUT: CUSTOM 381 BRIGHT WHITE
T-1	PORCELAIN TILE	DALTILE, ANCHORAGE 12" X 24" BLACK AC10 UNPOLISHED BRICK PATTERN 3/8" JOINTS, GROUT: 370 DOVE GRAY			
CPT-1	CARPET TILE	PATCRAFT MID CENTURY POP 24" X 24", COLOR: 0520 SATELITE POP, INSTALLATION: BRICK PATTERN			
LVT-1	VINYL TILE FLOORING	TARKETT CLASSIC PLANK, 6" X 36", XXX INSTALLATION: XXX			
WALL BASE			CABINETS		
B-1	VINYL BASE	TARKETT TRADITIONAL 4" WALL BASE COLOR: XXX	PL-1	PLASTIC LAMINATE	FORMICA COLOR: XXX
B-2	PORCELAIN COVE BASE	DALTILE, ANCHORAGE COVE BASE 6"X12" BLACK AC10 UNPOLISHED 3/8" JOINTS, GROUT: 370 DOVE GRAY	SS-1	SOLID SURFACE	CAMBRIA: 3CM QUARTZ, COLOR: XXX
PAINT			SPECIALTIES		
PT-1	WALL PAINT	BENJAMIN MOORE SUPER WHITE (OC-152), EGGSHELL FINISH	ACT-1	ACOUSTICAL CEILING TILE	ARMSTRONG: 2' X 2' TILE: ULTIMA HIGH NRC GRID: PRELUDE, EXPOSED TEE, 15/16" WHITE
PT-2	EPOXY WALL PAINT	BENJAMIN MOORE SUPER WHITE (OC-152), EGGSHELL FINISH	WD-1	WOOD DOORS	MASONITE SPECIES: XXX, STAIN: XXX
PT-3	CEILING PAINT	BENJAMIN MOORE SUPER WHITE (OC-152), FLAT FINISH			
PT-4	EXPOSED STRUCTURE	BENJAMIN MOORE SUPER WHITE (OC-152), FLAT FINISH			
PT-5	ACCENT WALL PAINT	BENJAMIN MOORE COLOR: TBD			

FINISH SCHEDULE

ROOM	FLOOR	BASE	WALLS				REMARKS
			N	S	W	E	
99	RR-1	B-1	PT-1	PT-1	PT-1	PT-1	
100	LVT-1	B-2	PT-1	PT-1	PT-1	PT-1	
101	SC-1	B-1	PT-1	PT-1	PT-1	PT-1	
101A	SC-1	B-1	PT-1	PT-1	PT-1	PT-1	
102	SC-1	B-1	PT-1	PT-1	PT-1	PT-1	
102A	SC-1	B-1	PT-1	PT-1	PT-1	PT-1	
103	SC-1	B-1	PT-1	PT-1	PT-1	PT-1	
104	T-1	B-2	WT-1	PT-2	PT-2	PT-2	FULL HEIGHT TILE ON WET WALL
105	T-1	B-2	PT-2	WT-1	PT-2	PT-2	FULL HEIGHT TILE ON WET WALL
106	SC-1	B-1	PT-1	PT-1	PT-1	PT-1	

FINISH SCHEDULE NOTES:
1. SEE PLAN FOR ACCENT PAINT LOCATIONS

FINISH LEGEND

T-1		TILE FLOORING
CPT-1		CARPET TILE FLOORING
SC-1		SEALED CONCRETE
RR-1		RESILIENT SHEET FLOORING
LVT-1		VINYL PLANK FLOORING

FINISH PLAN NOTES

- ALL FINISHES SPECIFIED IN THE FINISH SCHEDULE ARE TO BE SUBMITTED TO THE ARCHITECT OR OWNER FOR APPROVAL PRIOR TO ORDERING.
- ALL SURFACES SHALL BE PREPARED TO RECEIVE THE SPECIFIED FINISH PER THE MANUFACTURER'S RECOMMENDATIONS.
- INTERSECTIONS OF FLOORING MATERIALS SHOULD OCCUR UNDER CENTER OF DOOR UNO.
- ALL INTERIOR FINISHES SHALL COMPLY WITH SECTION 803.1, 803.1.1, AND TABLE 803.9 OF THE FLORIDA BUILDING CODE, 2017 MINIMUM INTERIOR FINISH FLAME SPREAD, AND NFPA 101 10.2. CLASSIFICATION FOR MATERIALS OTHER THAN FLOORINGS FOR BUSINESS OCCUPANCY SHALL COMPLY WITH THE FOLLOWING FINISHES TO MATCH THE FLAME SPREAD RATINGS BELOW:

SPRINKLED:
EXITS EXIT ACCESS OTHER SPACES
CLASS A CLASS B CLASS C

PLAN KEYNOTES

- [A] COORDINATE BLOCKING FOR WALL MOUNTED EQUIPMENT
- [B] PROVIDE TRANSITION STRIPS AT ALL FLOORING TRANSITIONS SIMILAR TO SCHLUTER RENO BRUSHED ALUMINUM



SALAS O'BRIEN
Expect a difference
3501 Quadrangle Boulevard, Suite 100
Orlando, Florida 32817
(407) 380-0400
CERT. OF AUTH. NO. 6106
GARY A. WILKERSON, P.E. 43167
KYLE J. CARTER, P.E. 53269
JEFF A. KIRKMAN, P.E. 65625
ADAM S. LEVINE, P.E. 77010
19036

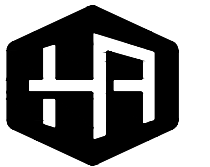

HOUSEMAN ARCHITECTURE
931 S SEMORAN BLVD, 404B WINTER PARK, FL 32750
AR0017645

ALL IDEAS, DESIGNS, AND DETAILS REPRESENTED BY THIS DRAWING ARE OWNED BY AND THE PROPERTY OF HOUSEMAN ARCHITECTURE, LLC AND THESE COORDINATES, DIMENSIONS AND SPECIFICATIONS ARE DEVELOPED FOR USE ON THIS PROJECT ONLY. ANY REUSE OF THESE COORDINATES, DIMENSIONS OR DETAILS SHALL BE DONE BY AN INDIVIDUAL OR ANYONE FOR ANY PURPOSE WHATSOEVER, WITHOUT THE WRITTEN PERMISSION OF HOUSEMAN ARCHITECTURE, LLC.

REVISION	DATE	DRAWN	CHECKED

ISSUE FOR BID - 12/20/2019

FINISH PLAN - FIRST FLOOR

ERAU PRODUCTION BUILDING
EMBRY-RIDDLE AERONAUTICAL UNIVERSITY, DAYTONA BEACH, FLORIDA

Date: 12/20/19
Job No.: 19-007
Sheet No.:

A7.101

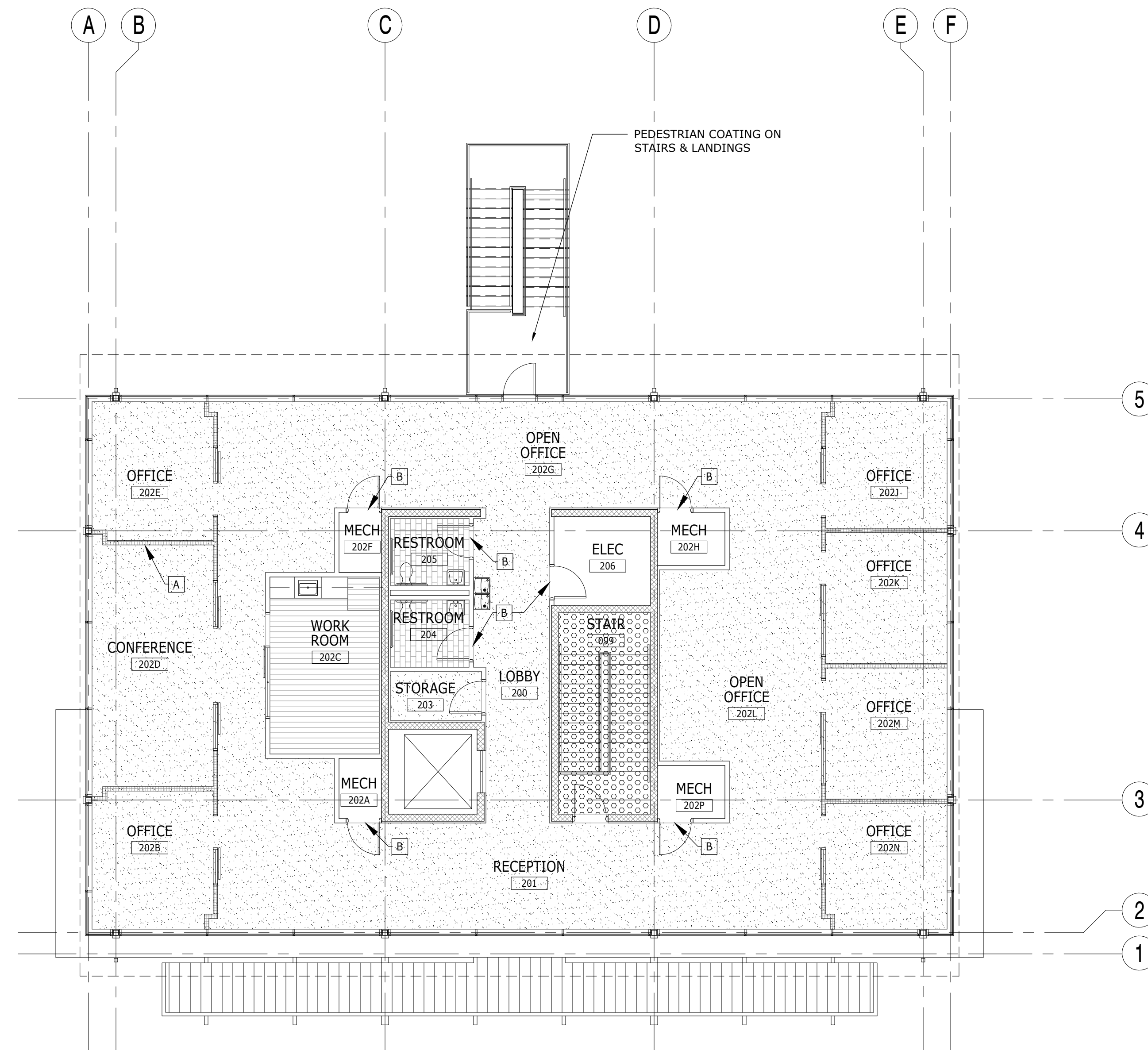

1 FINISH PLAN - SECOND FLOOR
1/8" = 1'-0"

ROOM	FLOOR	BASE	WALLS				REMARKS
			N	S	W	E	
200	CPT-1	B-1	PT-1	PT-1	PT-1	PT-1	
201	CPT-1	B-1	PT-1	PT-1	PT-1	PT-1	
202A	SC-1	B-1	PT-1	PT-1	PT-1	PT-1	
202B	CPT-1	B-1	PT-1	PT-1	PT-1	PT-1	
202C	LVT-1	B-1	PT-1	PT-1	PT-1	PT-1	
202D	CPT-1	B-1	PT-1	PT-1	PT-1	PT-1	
202E	CPT-1	B-1	PT-1	PT-1	PT-1	PT-1	
202F	SC-1	B-1	PT-1	PT-1	PT-1	PT-1	
202G	CPT-1	B-1	PT-1	PT-1	PT-1	PT-1	
202H	SC-1	B-1	PT-1	PT-1	PT-1	PT-1	
202J	CPT-1	B-1	PT-1	PT-1	PT-1	PT-1	
202K	CPT-1	B-1	PT-1	PT-1	PT-1	PT-1	
202L	CPT-1	B-1	PT-1	PT-1	PT-1	PT-1	
202M	CPT-1	B-1	PT-1	PT-1	PT-1	PT-1	
202N	CPT-1	B-1	PT-1	PT-1	PT-1	PT-1	
202P	SC-1	B-1	PT-1	PT-1	PT-1	PT-1	
203	CPT-1	B-1	PT-1	PT-1	PT-1	PT-1	
204	T-1	B-2	WT-1	PT-2	PT-2	PT-2	FULL HEIGHT TILE ON WET WALL
205	T-1	B-2	PT-2	WT-1	PT-2	PT-2	FULL HEIGHT TILE ON WET WALL
206	SC-1	B-1	PT-1	PT-1	PT-1	PT-1	

FINISH SCHEDULE NOTES:
1. SEE PLAN FOR ACCENT PAINT LOCATIONS

FINISH LEGEND	
T-1	TILE FLOORING
CPT-1	CARPET TILE FLOORING
SC-1	SEALED CONCRETE
RR-1	RESILIENT SHEET FLOORING
LVT-1	VINYL PLANK FLOORING

- FINISH PLAN NOTES**
- ALL FINISHES SPECIFIED IN THE FINISH SCHEDULE ARE TO BE SUBMITTED TO THE ARCHITECT OR OWNER FOR APPROVAL PRIOR TO ORDERING.
 - ALL SURFACES SHALL BE PREPARED TO RECEIVE THE SPECIFIED FINISH PER THE MANUFACTURER'S RECOMMENDATIONS.
 - INTERSECTIONS OF FLOORING MATERIALS SHOULD OCCUR UNDER CENTER OF DOOR UNO.
 - ALL INTERIOR FINISHES SHALL COMPLY WITH SECTION 803.1, 803.1.1, AND TABLE 803.9 OF THE FLORIDA BUILDING CODE, 2017 MINIMUM INTERIOR FINISH FLAME SPREAD, AND NFPA 101 10.2. CLASSIFICATION FOR MATERIALS OTHER THAN FLOORINGS FOR BUSINESS OCCUPANCY SHALL COMPLY WITH THE FOLLOWING. FINISHES TO MATCH THE FLAME SPREAD RATINGS BELOW:
SPRINKLED:
 EXITS: CLASS A EXIT ACCESS: CLASS B OTHER SPACES: CLASS C

- PLAN KEYNOTES**
- [A] COORDINATE BLOCKING FOR WALL MOUNTED EQUIPMENT
 - [B] PROVIDE TRANSITION STRIPS AT ALL FLOORING TRANSITIONS SIMILAR TO SCHLUTER RENO BRUSHED ALUMINUM

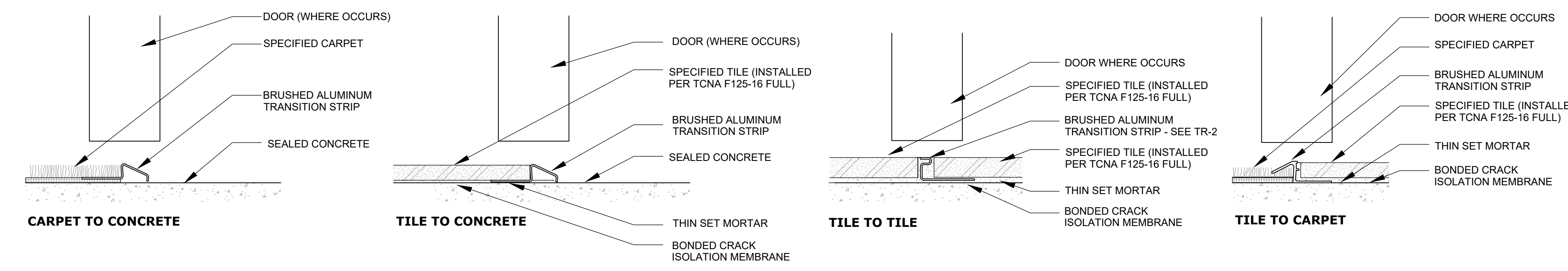

2 TRANSITION DETAILS
NOT TO SCALE

GENERAL NOTES:
1. MAXIMUM HEIGHT FOR TRANSITION IS 1/2" WITH BEVELED EDGE PER ADA CODE



REVISION	DATE	DRAWN	CHECKED

ISSUE FOR BID - 12/20/2019
FINISH PLAN- SECOND FLOOR
ERAU PRODUCTION BUILDING
 EMBRY-RIDDLE AERONAUTICAL UNIVERSITY, DAYTONA BEACH, FLORIDA
 Date: 12/20/19
 Job no.: 19-007
 Sheet no.: **A7.102**



DATE	
REVISION	
DRAWN	CHECKED

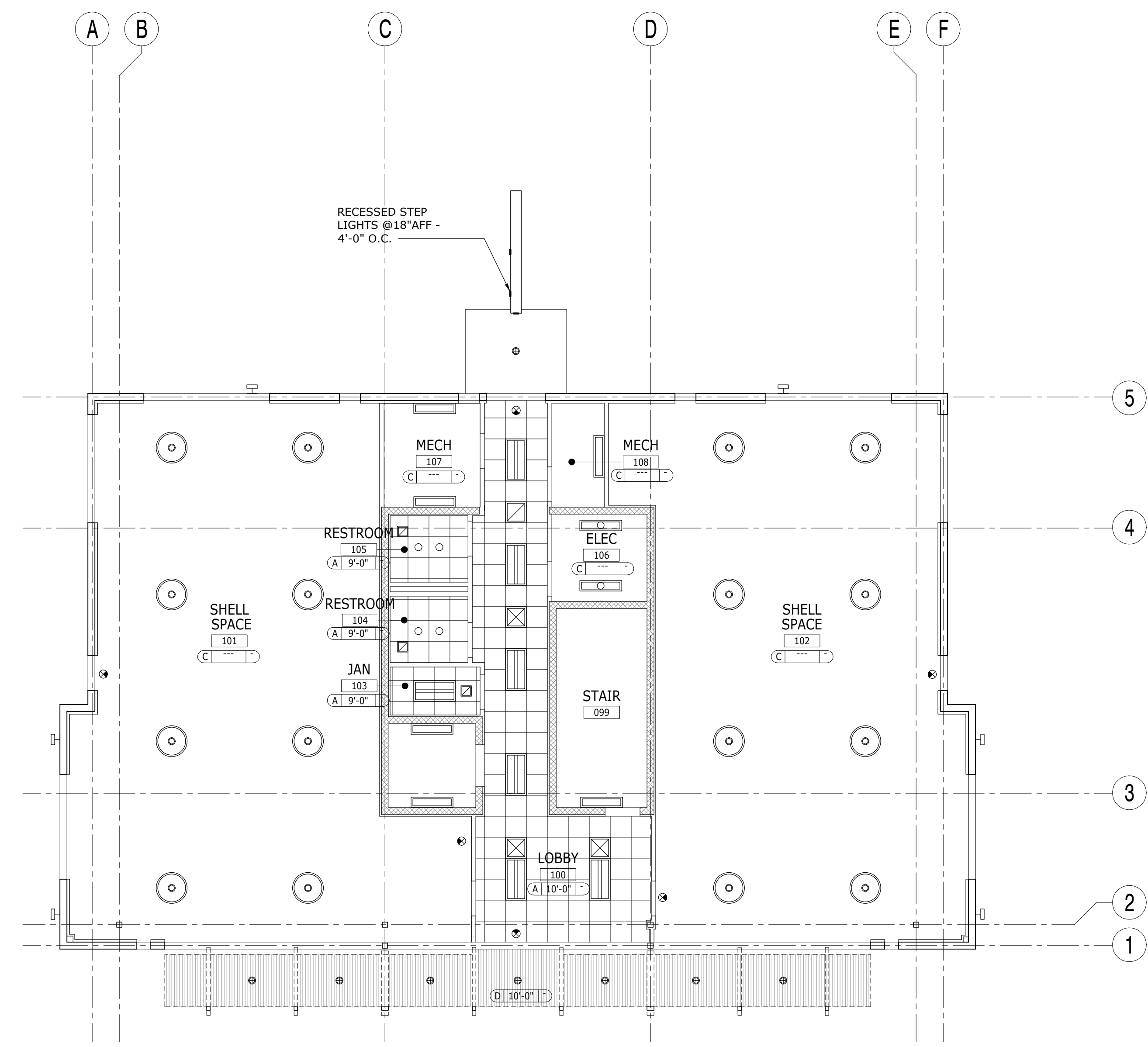

1 REFLECTED CEILING PLAN - FIRST FLOOR
1/8" = 1'-0"

CEILING LEGEND				CEILING FINISH		
SYMBOL	DESCRIPTION	SYMBOL	DESCRIPTION	TAG	SYMBOL	DESCRIPTION
	2' X 4' RECESSED INDIRECT LED FIXTURE		RECESSED STAIR STEP LIGHT	A		2' X 2' ACOUSTICAL CEILING TILE - SEE A7.101
	RECESSED LED DOWNLIGHT			B		1/2" GYPSUM BOARD CEILING - PAINTED SEE A7.101
	SUSPENDED HIGHBAY LED FIXTURE		EXIT LIGHT	C		EXPOSED TO STRUCTURE ABOVE
	SUSPENDED DIRECT-INDIRECT LED FIXTURE		HVAC DEVICES - SEE MECH DWGS.	D		METAL SOFFIT
	SUSPENDED DIRECT-INDIRECT LED FIXTURE					
	EXTERIOR WALL MOUNTED FIXTURE					
	WALL MOUNTED LED FIXTURE					
	SURFACE MOUNTED LED DOWNLIGHT					

CEILING NOTES
1. REFER TO ELECTRICAL DRAWINGS FOR FIXTURE TYPES, LIFE SAFETY DEVICES & CONTROLS.
2. DEVICES SHOULD BE INSTALLED CENTERED WITHIN THE CEILING TILE.
3. INSTALL SUSPENDED CEILING GRID AS SHOWN. NOTIFY ARCHITECT OF ANY DISCREPANCIES.

ISSUE FOR BID - 12/20/2019

REFLECTED CEILING PLAN - FIRST FLOOR

ERAU PRODUCTION BUILDING
EMBRY-RIDDLE AERONAUTICAL UNIVERSITY, DAYTONA BEACH, FLORIDA

Date: 12/20/19
Job No.: 19-07
Sheet No.

A8.101

REVISION	DATE	DRAWN	CHECKED

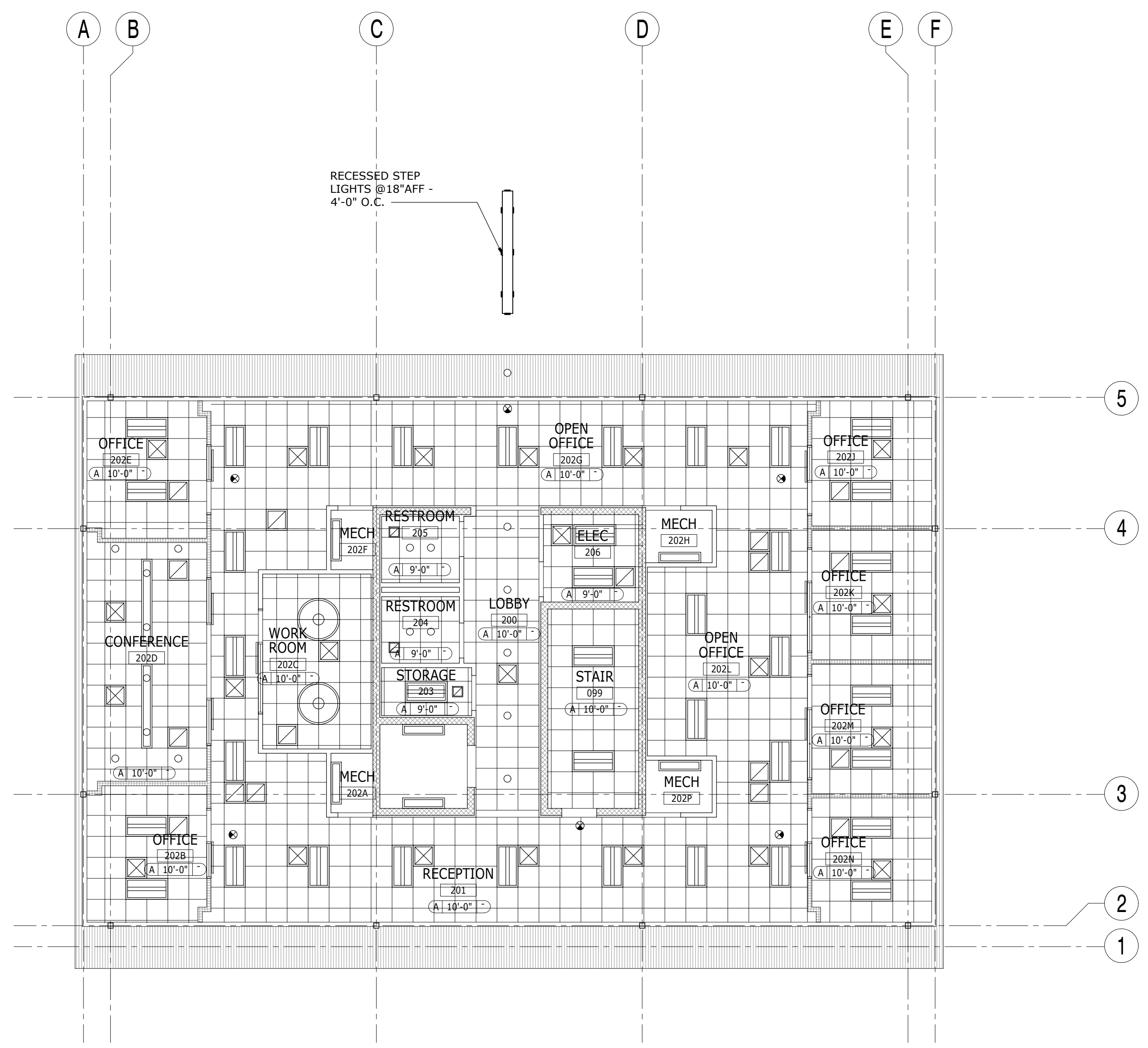

1 REFLECTED CEILING PLAN - SECOND FLOOR
1/8" = 1'-0"

CEILING LEGEND				CEILING FINISH		
SYMBOL	DESCRIPTION	SYMBOL	DESCRIPTION	TAG	SYMBOL	DESCRIPTION
	2' X 4' RECESSED INDIRECT LED FIXTURE		RECESSED STAIR STEP LIGHT	A		2' X 2' ACOUSTICAL CEILING TILE - SEE A7.101
	RECESSED LED DOWNLIGHT			B		5/8" GYPSUM BOARD CEILING - PAINTED SEE A7.101
	SUSPENDED HIGHBAY LED FIXTURE		EXIT LIGHT	C		EXPOSED TO STRUCTURE ABOVE
	SUSPENDED DIRECT-INDIRECT LED FIXTURE		HVAC DEVICES - SEE MECH DWGS.	D		METAL SOFFIT
	SUSPENDED DIRECT-INDIRECT LED FIXTURE					
	EXTERIOR WALL MOUNTED FIXTURE					
	WALL MOUNTED LED FIXTURE					
	SURFACE MOUNTED LED DOWNLIGHT					

CEILING NOTES
<ol style="list-style-type: none"> REFER TO ELECTRICAL DRAWINGS FOR FIXTURE TYPES, LIFE SAFETY DEVICES & CONTROLS. DEVICES SHOULD BE INSTALLED CENTERED WITHIN THE CEILING TILE. INSTALL SUSPENDED CEILING GRID AS SHOWN. NOTIFY ARCHITECT OF ANY DISCREPANCIES.

ISSUE FOR BID - 12/20/2019

REFLECTED CEILING PLAN-SECOND FLOOR

ERAU PRODUCTION BUILDING
EMBRY-RIDDLE AERONAUTICAL UNIVERSITY, DAYTONA BEACH, FLORIDA

Date: 12/20/19
Job No.: 19-007
Sheet No.:

A8.102

NOTES

1. ALL CASEWORK SHALL FULLY COMPLY WITH THE ARCHITECTURAL WOODWORK STANDARDS, CUSTOM GRADE.
2. ALL EXPOSED INTERIOR SURFACES TO BE PLASTIC LAMINATE.
3. HARDWARE SPECS:
 - 3.1.1. DRAWER GLIDES: BLUMOTION, BLUM INC. SOFT CLOSE
 - 3.1.2. PULLS: DP55A, DOUG MOCKETT & CO.
 - 3.1.3. HINGES: SERIES 200-100, SALICE
 - 3.1.4. SHELF SUPPORT: HAFELE 282.47.402



REVISION	DATE	DRAWN	CHECKED

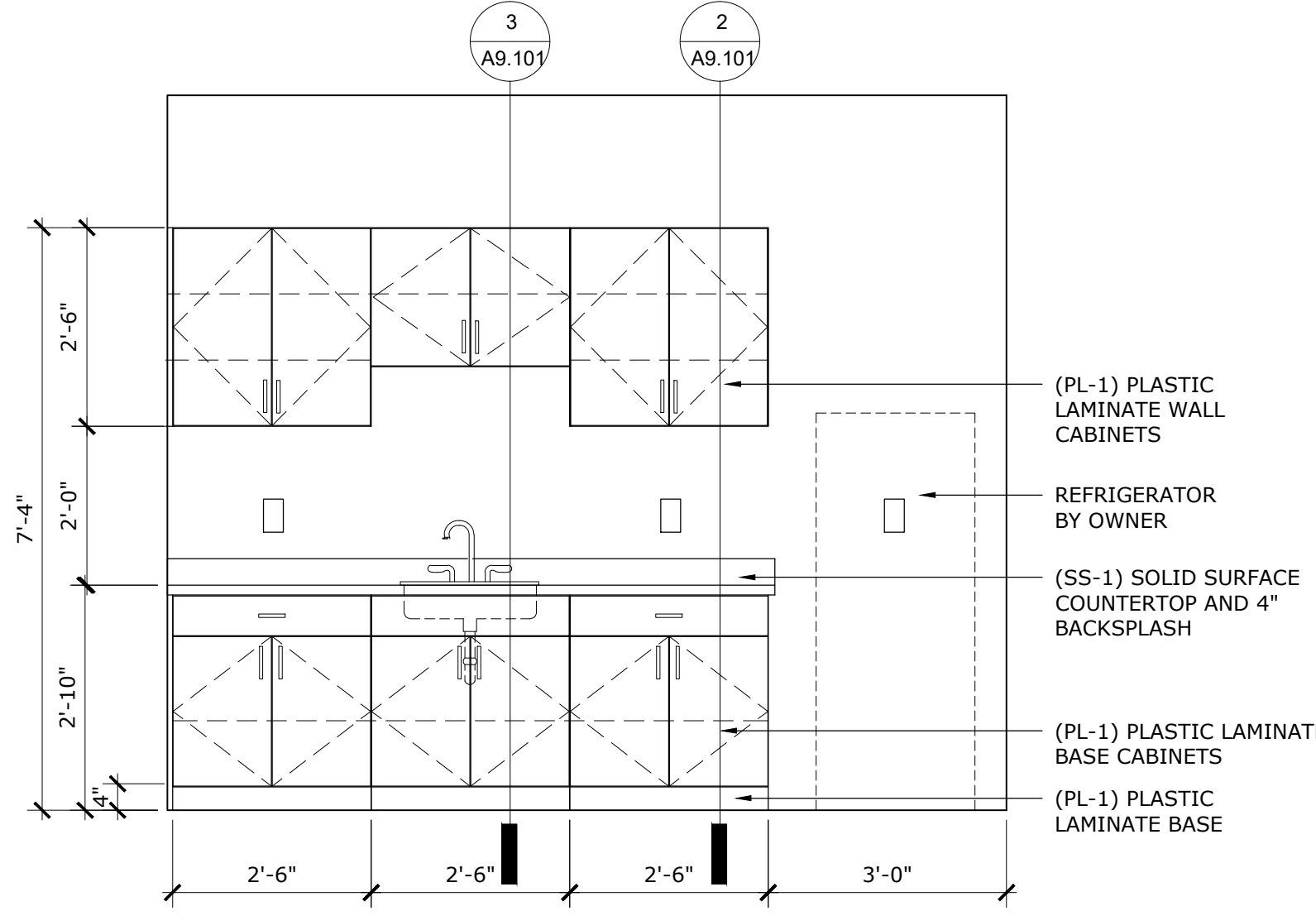

1 WORK ROOM 202C - INTERIOR ELEVATION
1/4" = 1'-0"

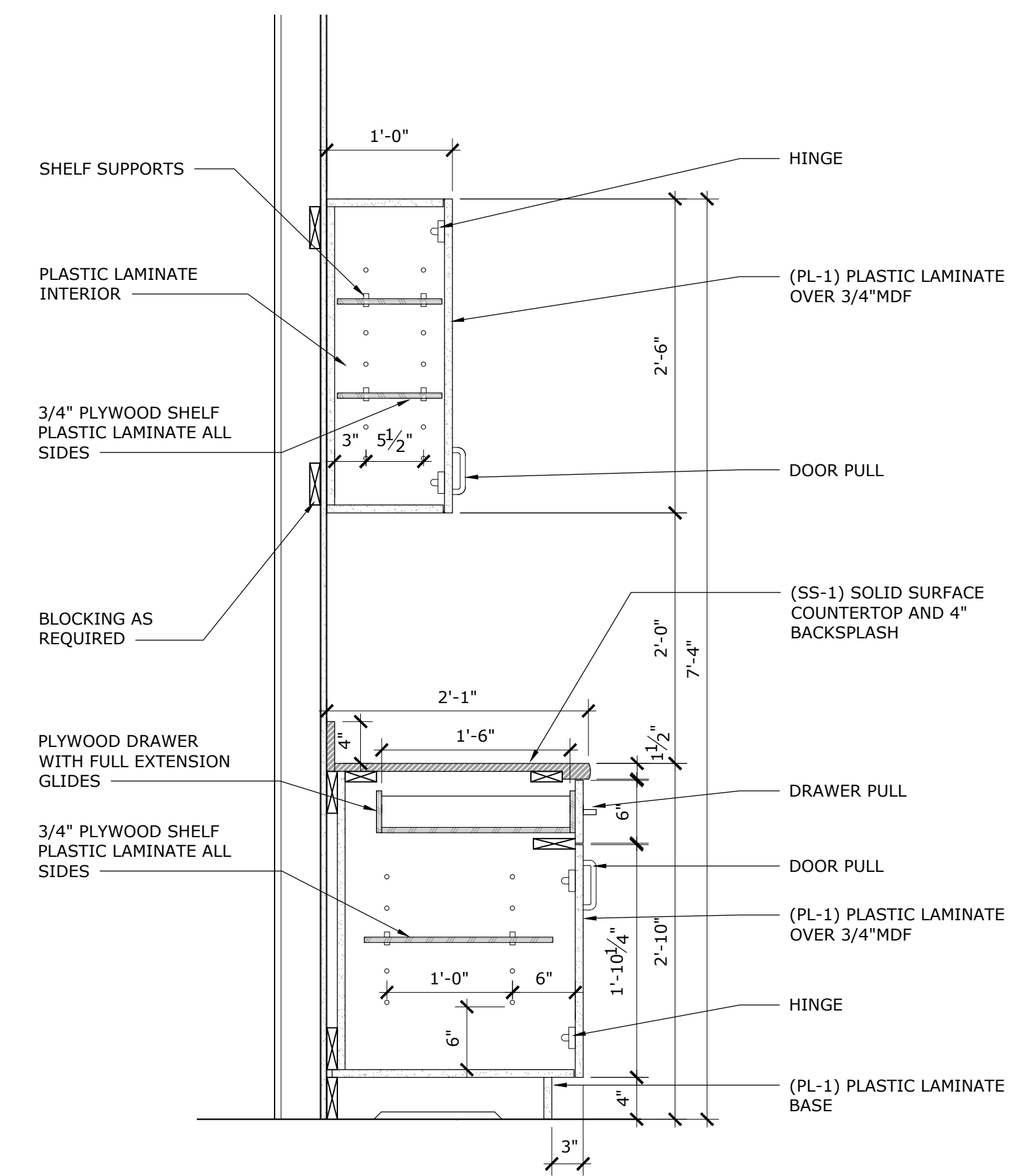

2 CASEWORK SECTION
1" = 1'-0"

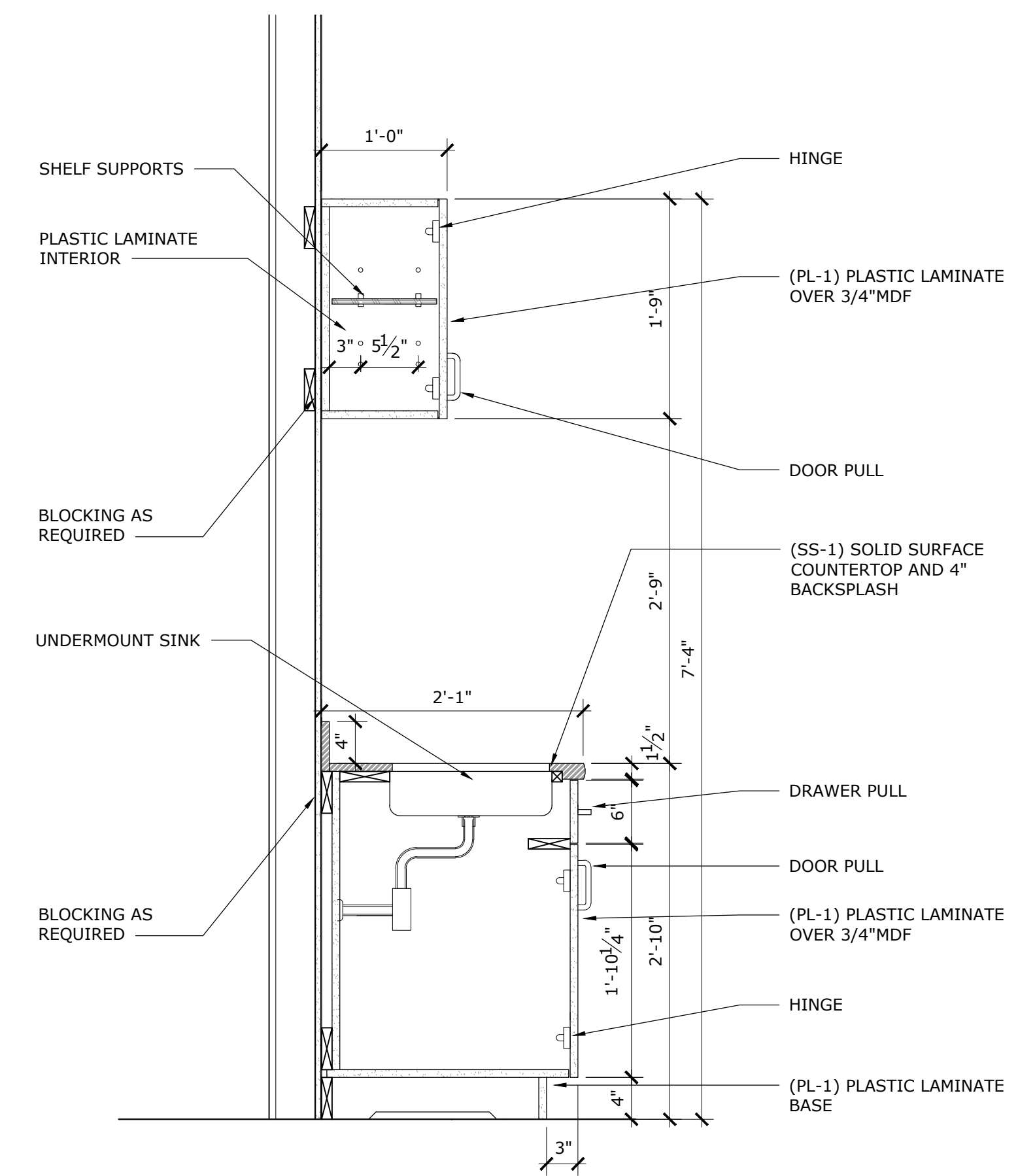

3 CASEWORK SECTION
1" = 1'-0"

ISSUE FOR BID - 12/20/2019

INTERIOR ELEVATION & DETAILS
ERAU PRODUCTION BUILDING
EMBRY-RIDDLE AERONAUTICAL UNIVERSITY, DAYTONA BEACH, FLORIDA

Date: 12/20/19
Job No.: 19-007
Sheet No.: **A9.101**